

---

---

**UNITED STATES  
SECURITIES AND EXCHANGE COMMISSION**  
Washington, D.C. 20549

---

**FORM 10-Q**

---

☒ **QUARTERLY REPORT PURSUANT TO SECTION 13 OR 15(d) OF THE SECURITIES EXCHANGE ACT OF 1934**

For the Quarterly Period Ended June 30, 2014

OR

☐ **TRANSITION REPORT PURSUANT TO SECTION 13 OR 15(d) OF THE SECURITIES EXCHANGE ACT OF 1934**

Commission File Numbers: 0-28191, 1-35591

---

**BGC Partners, Inc.**  
(Exact name of registrant as specified in its charter)

---

**Delaware**  
(State or other jurisdiction of  
incorporation or organization)

**499 Park Avenue, New York, NY**  
(Address of principal executive offices)

**13-4063515**  
(I.R.S. Employer  
Identification No.)

**10022**  
(Zip Code)

**(212) 610-2200**  
(Registrant's telephone number, including area code)

---

Indicate by check mark whether the registrant (1) has filed all reports required to be filed by Section 13 or 15(d) of the Securities Exchange Act of 1934 during the preceding 12 months (or for such shorter period that the registrant was required to file such reports) and (2) has been subject to such filing requirements for the past 90 days. ☒ Yes ☐ No

Indicate by check mark whether the registrant has submitted electronically and posted on its corporate Web site, if any, every Interactive Data File required to be submitted and posted pursuant to Rule 405 of Regulation S-T (§232.405 of this chapter) during the preceding 12 months (or for such shorter period that the registrant was required to submit and post such files). ☒ Yes ☐ No

Indicate by check mark whether the registrant is a large accelerated filer, an accelerated filer, a non-accelerated filer or a smaller reporting company. See the definitions of "large accelerated filer," "accelerated filer" and "smaller reporting company" in Rule 12b-2 of the Exchange Act. (Check one):

Large accelerated filer ☒

Accelerated filer ☐

Non-accelerated filer ☐ (Do not check if a smaller reporting company)

Smaller reporting company ☐

Indicate by check mark whether the registrant is a shell company (as defined in Rule 12b-2 of the Exchange Act). ☐ Yes ☒ No

On August 5, 2014, the registrant had 182,310,756 shares of Class A common stock, \$0.01 par value, and 34,848,107 shares of Class B common stock, \$0.01 par value, outstanding.

---

---

---

## Table of Contents

### BGC PARTNERS, INC.

#### TABLE OF CONTENTS

	<u>Page</u>
<b>PART I—FINANCIAL INFORMATION</b>	
ITEM 1	Financial Statements (unaudited) 6
	Condensed Consolidated Statements of Financial Condition—At June 30, 2014 and December 31, 2013 6
	Condensed Consolidated Statements of Operations—For the Three and Six Months Ended June 30, 2014 and June 30, 2013 7
	Condensed Consolidated Statements of Comprehensive Income—For the Three and Six Months Ended June 30, 2014 and June 30, 2013 8
	Condensed Consolidated Statements of Cash Flows—For the Six Months Ended June 30, 2014 and June 30, 2013 9
	Condensed Consolidated Statements of Changes in Equity—For the Year Ended December 31, 2013 11
	Condensed Consolidated Statements of Changes in Equity—For the Six Months Ended June 30, 2014 12
	Notes to Condensed Consolidated Financial Statements 13
ITEM 2	Management’s Discussion and Analysis of Financial Condition and Results of Operations 42
ITEM 3	Quantitative and Qualitative Disclosures About Market Risk 77
ITEM 4	Controls and Procedures 79
<b>PART II—OTHER INFORMATION</b>	
ITEM 1	Legal Proceedings 80
ITEM 1A	Risk Factors 80
ITEM 2	Unregistered Sales of Equity Securities and Use of Proceeds 80
ITEM 3	Defaults Upon Senior Securities 80
ITEM 4	Mine Safety Disclosures 80
ITEM 5	Other Information 80
ITEM 6	Exhibits 81
SIGNATURES 82	

**SPECIAL NOTE ON FORWARD-LOOKING INFORMATION**

This Form 10-Q contains forward-looking statements within the meaning of Section 27A of the Securities Act of 1933, as amended (the “Securities Act”), and Section 21E of the Securities Exchange Act of 1934, as amended (the “Exchange Act”). Such statements are based upon current expectations that involve risks and uncertainties. Any statements contained herein that are not statements of historical fact may be deemed to be forward-looking statements. For example, words such as “may,” “will,” “should,” “estimates,” “predicts,” “possible,” “potential,” “continue,” “strategy,” “believes,” “anticipates,” “plans,” “expects,” “intends,” and similar expressions are intended to identify forward-looking statements.

Our actual results and the outcome and timing of certain events may differ significantly from the expectations discussed in the forward-looking statements. Factors that might cause or contribute to such a discrepancy include, but are not limited to, the factors set forth below and may impact either or both of our operating segments:

- market conditions, including trading volume and volatility, potential deterioration of equity and debt capital markets and markets for commercial real estate and related services, and our ability to access the capital markets;
- pricing, commissions and fees, and market position with respect to our products and services and those of our competitors;
- the effect of industry concentration and reorganization, reduction of customers, and consolidation;
- liquidity, regulatory, and clearing capital requirements and the impact of credit market events;
- our relationships with Cantor Fitzgerald, L.P. and its affiliates (“Cantor”), including Cantor Fitzgerald & Co. (“CF&Co”) and Cantor Commercial Real Estate Company, L.P. (“CCRE”), any related conflicts of interest, any impact of Cantor’s results on our credit ratings and/or associated outlooks, CF&Co’s acting as our sales agent under our controlled equity or other offerings, CF&Co’s acting as our financial advisor in connection with potential business combinations, dispositions, or other transactions, our participation in various investments or cash management vehicles placed by or recommended by CF&Co, and any services provided by CCRE with respect to finding and reviewing suitable acquisition or partner candidates, structuring transactions, and negotiating and due diligence services;
- economic or geopolitical conditions or uncertainties, the actions of governments or central banks, and the impact of natural disasters or weather-related or similar events, including power failures, communication and transportation disruptions, and other interruptions of utilities or other essential services;
- the effect on our businesses, our clients, the markets in which we operate, and the economy in general of possible shutdowns of the U.S. government, sequestrations, uncertainties regarding the debt ceiling and the federal budget, and other potential political impasses;
- the effect on our businesses of reductions in overall industry volumes in certain of our products as a result of Federal Reserve Board quantitative easing, the tapering or ending of quantitative easing, and other factors, including the level and timing of governmental debt issuances and outstanding amounts;
- the effect on our businesses of worldwide governmental debt issuances, austerity programs, increases or decreases in deficits, changes in monetary policy, and potential political impasses or regulatory requirements, including increased capital requirements for banks and other financial institutions;
- extensive regulation of our businesses, changes in regulations relating to the financial services, commercial real estate and other industries, and risks relating to compliance matters, including regulatory examinations, inspections, investigations and enforcement actions, and any resulting costs, fines, penalties, sanctions, enhanced oversight, increased financial and capital requirements, and changes to or restrictions or limitations on specific activities, operations, compensatory arrangements, and growth opportunities, including acquisitions, hiring, and new businesses, products, or services;
- factors related to specific transactions or series of transactions, including credit, performance, and unmatched principal risk, trade failures, counterparty failures, and the impact of fraud and unauthorized trading;
- costs and expenses of developing, maintaining, and protecting our intellectual property, as well as employment and other litigation and their related costs, including judgments or settlements paid or received and the impact thereof on our financial results in any given period;
- certain financial risks, including the possibility of future losses, reduced cash flows from operations, and the need for long-term borrowings or other sources of cash, relating to acquisitions, dispositions, or other matters, potential liquidity and other risks relating to our ability to obtain financing or refinancing of existing debt on terms acceptable to us, if at all, and risks of the resulting leverage, including potentially causing a reduction in our credit ratings and/or associated outlooks, increased borrowing costs, as well as interest rate and foreign currency exchange rate fluctuations;
- risks associated with the temporary or longer-term investment of our available cash, including defaults or impairments on our investments or cash management vehicles and collectability of loan balances owed to us by partners, employees, or others;
- our ability to enter new markets or develop new products, trading desks, marketplaces, or services and to induce customers to use

these products, trading desks, marketplaces, or services and to secure and maintain market share;

---

## Table of Contents

- our ability to enter into marketing and strategic alliances and business combinations or other transactions in the financial services, real estate, and other industries, including acquisitions, dispositions, reorganizations, partnering opportunities and joint ventures, and our ability to maintain or develop relationships with independently owned offices in our real estate services business, the anticipated benefits of any such transactions or relationships and the future impact of any such transactions or relationships on our financial results for current or future periods, the integration of any completed acquisitions and the use of proceeds of any completed dispositions, and the value of any hedging entered into in connection with consideration received or to be received in connection with such dispositions;
- our estimates or determinations of potential value with respect to various assets or portions of our businesses, including with respect to the accuracy of the assumptions or the valuation models or multiples used;
- our ability to hire and retain personnel, including brokers, managers, and other professionals;
- our ability to expand the use of technology for hybrid and fully electronic trading in our product offerings;
- our ability to effectively manage any growth that may be achieved, while ensuring compliance with all applicable financial reporting, internal control, legal compliance, and regulatory requirements;
- our ability to identify and remediate any material weaknesses in our internal controls that could affect our ability to prepare financial statements and reports in a timely manner, control our policies, practices and procedures, operations and assets, assess and manage our operational, regulatory, and financial risks, and integrate our acquired businesses and brokers;
- the effectiveness of our risk management policies and procedures, and the impact of unexpected market moves and similar events;
- information technology implementation issues, capacity constraints, failures, or disruptions in our systems or those of the clients, counterparties, exchanges, clearing facilities, or other parties with which we interact, including cybersecurity risks and incidents;
- the fact that the prices at which shares of our Class A common stock are sold in one or more of our controlled equity offerings or in other offerings or other transactions may vary significantly, and purchasers of shares in such offerings or transactions, as well as existing stockholders, may suffer significant dilution if the price they paid for their shares is higher than the price paid by other purchasers in such offerings or transactions;
- our ability to meet expectations with respect to payments of dividends and distributions and repurchases of shares of our Class A common stock and purchases or redemptions of limited partnership interests of BGC Holdings, L.P. (“BGC Holdings”) or other equity interests in our subsidiaries, including from Cantor, our executive officers, other employees, partners, and others, and the net proceeds to be realized by us from offerings of our shares of Class A common stock; and
- the effect on the market for and trading price of our Class A common stock of various offerings and other transactions, including our controlled equity and other offerings of our Class A common stock and convertible or exchangeable debt securities, our repurchases of shares of our Class A common stock and purchases of BGC Holdings limited partnership interests or other equity interests in our subsidiaries, any exchanges or redemptions of limited partnership units and issuances of shares of Class A common stock in connection therewith, including in partnership restructurings, our payment of dividends on our Class A common stock and distributions on BGC Holdings limited partnership interests, convertible arbitrage, hedging, and other transactions engaged in by holders of our 4.50% convertible notes and counterparties to our capped call transactions, and resales of shares of our Class A common stock by Cantor or by others of shares acquired from us or Cantor, including pursuant to our employee benefit plans, unit exchanges and redemptions, partnership restructurings, acquisitions, conversions of our convertible notes, conversions or exchanges of our convertible or exchangeable debt securities, and distributions from Cantor pursuant to Cantor’s distribution rights obligations and other distributions to Cantor partners, including deferred distribution rights shares.

The foregoing risks and uncertainties, as well as any risks and uncertainties discussed under the headings “Part II, Item 1A—Risk Factors,” “Part I, Item 2—Management’s Discussion and Analysis of Financial Condition and Results of Operations,” and “Part I, Item 3—Quantitative and Qualitative Disclosures About Market Risk” and elsewhere in this Form 10-Q, may cause actual results and events to differ materially from the forward-looking statements. The information included herein is given as of the filing date of this Form 10-Q with the Securities and Exchange Commission, and future results or events could differ significantly from these forward-looking statements. We do not undertake to publicly update or revise any forward-looking statements, whether as a result of new information, future events, or otherwise.

**WHERE YOU CAN FIND MORE INFORMATION**

We file annual, quarterly and current reports, proxy statements and other information with the Securities and Exchange Commission (the “SEC”). You may read and copy any document we file at the SEC’s Public Reference Room located at One Station Place, 100 F Street, N.E., Washington, D.C. 20549. You can also request copies of the documents, upon payment of a duplicating fee, by writing the Public Reference Section of the SEC. Please call the SEC at 1-800-SEC-0330 for further information on the Public Reference Room. These filings are also available to the public from the SEC’s website at [www.sec.gov](http://www.sec.gov).

Our website address is [www.bgcpartners.com](http://www.bgcpartners.com). Through our website, we make available, free of charge, the following documents as soon as reasonably practicable after they are electronically filed with, or furnished to, the SEC: our Annual Reports on Form 10-K; our proxy statements for our annual and special stockholder meetings; our Quarterly Reports on Form 10-Q; our Current Reports on Form 8-K; Forms 3, 4 and 5 and Schedules 13D filed on behalf of Cantor, CF Group Management, Inc. (“CFGM”), our directors and our executive officers; and amendments to those documents. Our website also contains additional information with respect to our industry and business. The information contained on, or that may be accessed through, our website is not part of, and is not incorporated into, this Quarterly Report on Form 10-Q.

**PART I—FINANCIAL INFORMATION**  
**ITEM 1. FINANCIAL STATEMENTS**

**BGC PARTNERS, INC.**

**CONDENSED CONSOLIDATED STATEMENTS OF FINANCIAL CONDITION**  
**(in thousands, except per share data)**  
**(unaudited)**

	June 30, 2014	December 31, 2013
<b>Assets</b>		
Cash and cash equivalents	\$ 558,192	\$ 716,919
Cash segregated under regulatory requirements	15,821	8,687
Securities owned	35,779	33,119
Marketable securities	50,260	45,002
Receivables from broker-dealers, clearing organizations, customers and related broker-dealers	812,844	349,915
Accrued commissions receivable, net	275,949	265,920
Loans, forgivable loans and other receivables from employees and partners, net	154,891	142,769
Fixed assets, net	116,645	127,615
Investments	21,065	17,703
Goodwill	184,237	163,339
Other intangible assets, net	17,219	18,180
Receivables from related parties	10,877	15,211
Other assets	198,634	174,984
Total assets	<u>\$2,452,413</u>	<u>\$ 2,079,363</u>
<b>Liabilities, Redeemable Partnership Interest, and Equity</b>		
Accrued compensation	\$ 201,907	\$ 187,855
Securities sold, not yet purchased	3,683	2,031
Payables to broker-dealers, clearing organizations, customers and related broker-dealers	742,800	303,549
Payables to related parties	19,264	15,382
Accounts payable, accrued and other liabilities	373,869	392,525
Notes payable and collateralized borrowings	259,148	258,356
Notes payable to related parties	150,000	150,000
Total liabilities	1,750,671	1,309,698
Commitments and contingencies (Note 18)		
Redeemable partnership interest	68,066	66,918
<b>Equity</b>		
Stockholders' equity:		
Class A common stock, par value \$0.01 per share; 500,000 shares authorized; 211,956 and 202,671 shares issued at June 30, 2014 and December 31, 2013, respectively; and 184,001 and 181,583 shares outstanding at June 30, 2014 and December 31, 2013, respectively	2,120	2,027
Class B common stock, par value \$0.01 per share; 100,000 shares authorized; 34,848 shares issued and outstanding at June 30, 2014 and December 31, 2013, convertible into Class A common stock	348	348
Additional paid-in capital	772,501	745,678
Contingent Class A common stock	9,367	12,051
Treasury stock, at cost: 27,955 and 21,088 shares of Class A common stock at June 30, 2014 and December 31, 2013, respectively	(157,821)	(121,753)
Retained deficit	(204,812)	(167,923)
Accumulated other comprehensive loss	(5,981)	(6,060)
Total stockholders' equity	415,722	464,368
Noncontrolling interest in subsidiaries	217,954	238,379
Total equity	633,676	702,747
Total liabilities, redeemable partnership interest, and equity	<u>\$2,452,413</u>	<u>\$ 2,079,363</u>

*The accompanying Notes to the unaudited Condensed Consolidated Financial Statements are an integral part of these financial statements.*



**BGC PARTNERS, INC.**  
**CONDENSED CONSOLIDATED STATEMENTS OF OPERATIONS**  
(in thousands, except per share data)  
(unaudited)

	Three Months Ended June 30,		Six Months Ended June 30,	
	2014	2013	2014	2013
<b>Revenues:</b>				
Commissions	\$291,666	\$ 324,832	\$595,264	\$ 623,536
Principal transactions	72,751	85,349	152,258	173,346
Real estate management services	38,835	39,823	78,661	79,161
Fees from related parties	7,967	12,242	14,999	25,390
Market data	1,492	3,643	3,126	7,768
Software solutions	703	2,530	1,404	5,096
Interest income	1,925	1,651	3,997	3,199
Other revenues	3,530	1,174	11,726	2,005
Gain on divestiture	—	723,147	—	723,147
Losses on equity method investments	(1,288)	(1,224)	(3,563)	(4,512)
Total revenues	417,581	1,193,167	857,872	1,638,136
<b>Expenses:</b>				
Compensation and employee benefits	264,318	448,686	539,617	727,494
Allocations of net income and grant of exchangeability to limited partnership units and FPU's	22,402	363,077	53,725	381,099
Total compensation and employee benefits	286,720	811,763	593,342	1,108,593
Occupancy and equipment	35,701	37,340	76,622	76,567
Fees to related parties	2,133	2,286	3,940	5,129
Professional and consulting fees	10,156	11,367	21,245	26,308
Communications	21,312	22,755	41,770	47,096
Selling and promotion	18,255	23,239	36,280	43,554
Commissions and floor brokerage	5,575	6,397	9,781	12,168
Interest expense	9,230	9,989	18,565	19,689
Other expenses	13,584	59,780	30,166	77,084
Total expenses	402,666	984,916	831,711	1,416,188
Income from operations before income taxes	14,915	208,251	26,161	221,948
Provision for income taxes	3,600	78,711	4,344	81,806
Consolidated net income	\$ 11,315	\$ 129,540	\$ 21,817	\$ 140,142
Less: Net income attributable to noncontrolling interest in subsidiaries	3,714	95,074	6,208	98,678
Net income available to common stockholders	\$ 7,601	\$ 34,466	\$ 15,609	\$ 41,464
<b>Per share data:</b>				
<i>Basic earnings per share</i>				
Net income available to common stockholders	\$ 7,601	\$ 34,466	\$ 15,609	\$ 41,464
Basic earnings per share	\$ 0.03	\$ 0.20	\$ 0.07	\$ 0.25
Basic weighted-average shares of common stock outstanding	220,770	171,758	220,689	167,515
<i>Fully diluted earnings per share</i>				
Net income for fully diluted shares	\$ 11,105	\$ 69,944	\$ 22,663	\$ 89,485
Fully diluted earnings per share	\$ 0.03	\$ 0.18	\$ 0.07	\$ 0.24
Fully diluted weighted-average shares of common stock outstanding	326,586	378,092	324,300	367,582
Dividends declared per share of common stock	\$ 0.12	\$ 0.12	\$ 0.24	\$ 0.24
Dividends declared and paid per share of common stock	\$ 0.12	\$ 0.12	\$ 0.24	\$ 0.24

*The accompanying Notes to the unaudited Condensed Consolidated Financial Statements are an integral part of these financial statements.*

**BGC PARTNERS, INC.**  
**CONDENSED CONSOLIDATED STATEMENTS OF COMPREHENSIVE INCOME**  
(in thousands)  
(unaudited)

	Three Months Ended June 30,		Six Months Ended June 30,	
	2014	2013	2014	2013
Consolidated net income	\$11,315	\$129,540	\$21,817	\$140,142
Other comprehensive (loss) income, net of tax:				
Foreign currency translation adjustments	524	(2,257)	1,253	(3,123)
Unrealized loss on securities available for sale	(726)	—	(1,159)	—
Total other comprehensive (loss) income, net of tax	(202)	(2,257)	94	(3,123)
Comprehensive income	11,113	127,283	21,911	137,019
Less: Comprehensive income attributable to noncontrolling interest in subsidiaries, net of tax	3,684	94,745	6,223	98,218
Comprehensive income attributable to common stockholders	<u>\$ 7,429</u>	<u>\$ 32,538</u>	<u>\$15,688</u>	<u>\$ 38,801</u>

*The accompanying Notes to the unaudited Condensed Consolidated Financial Statements are an integral part of these financial statements.*

**BGC PARTNERS, INC.**  
**CONDENSED CONSOLIDATED STATEMENTS OF CASH FLOWS**  
(in thousands)  
(unaudited)

	Six Months Ended June 30,	
	2014	2013
<b>CASH FLOWS FROM OPERATING ACTIVITIES:</b>		
Consolidated net income	\$ 21,817	\$ 140,142
Adjustments to reconcile consolidated net income to net cash provided by operating activities:		
Fixed asset depreciation and intangible asset amortization	21,608	24,853
Employee loan amortization and reserves on employee loans	14,284	19,682
Equity-based compensation and allocations of net income to limited partnership units and FPU's	60,049	388,163
Losses on equity method investments	3,563	4,512
Accretion of discount on convertible notes	2,388	2,718
Unrealized loss on marketable securities	1,171	—
Impairment of fixed assets	3,723	764
Deferred tax (benefit) provision	1,116	(69,044)
Sublease provision adjustment	225	—
Gain on divestiture	—	(723,147)
Reserve on loans to employees and partners	—	160,501
Other	—	(316)
Consolidated net income, adjusted for non-cash and non-operating items	129,944	(51,172)
Decrease (increase) in operating assets:		
Receivables from broker-dealers, clearing organizations, customers and related broker-dealers	(462,130)	(1,134,073)
Reverse repurchase agreements	—	(49,063)
Loans, forgivable loans and other receivables from employees and partners, net	(26,090)	(22,901)
Accrued commissions receivable, net	(4,058)	(48,049)
Securities owned	(2,660)	(171)
Receivables from related parties	3,477	(2,357)
Cash segregated under regulatory requirements	(7,134)	(3,178)
Other assets	(21,223)	(19,804)
Increase (decrease) in operating liabilities:		
Payables to broker-dealers, clearing organizations, customers and related broker-dealers	439,277	1,170,173
Payables to related parties	3,693	858
Securities sold, not yet purchased	1,652	—
Accounts payable, accrued and other liabilities	(30,884)	194,035
Accrued compensation	5,294	25,726
Net cash provided by operating activities	\$ 29,158	\$ 60,024
<b>CASH FLOWS FROM INVESTING ACTIVITIES:</b>		
Purchases of fixed assets	\$ (5,204)	\$ (8,796)
Capitalization of software development costs	(7,271)	(7,728)
Purchase of equity method investments	(6,942)	(797)
Payments for acquisitions, net of cash acquired	(12,955)	(214)
Proceeds from divestiture	—	747,675
Purchase of marketable securities	(7,795)	—
Capitalization of trademarks, patent defense and registration costs	(144)	(779)
Net cash provided by (used in) investing activities	\$ (40,311)	\$ 729,361

**BGC PARTNERS, INC.**

**CONDENSED CONSOLIDATED STATEMENTS OF CASH FLOWS—(Continued)**  
(in thousands)  
(unaudited)

	Six Months Ended June 30,	
	2014	2013
<b>CASH FLOWS FROM FINANCING ACTIVITIES:</b>		
Repayments of collateral borrowings	(1,599)	(30,358)
Earnings distributions	(26,709)	(32,138)
Redemption of limited partnership interests	(17,044)	(3,496)
Repurchase of limited partnership units	(1,856)	—
Dividends to stockholders	(52,498)	(39,847)
Repurchase of Class A common stock	(47,685)	(188)
Proceeds from offering of Class A common stock, net	—	1,446
Cancellation of restricted stock units in satisfaction of withholding tax requirements	(538)	(940)
Net cash used in financing activities	(147,929)	(105,521)
Effect of exchange rate changes on cash and cash equivalents	355	(1,931)
Net (decrease) increase in cash and cash equivalents	(158,727)	681,933
Cash and cash equivalents at beginning of period	716,919	388,409
Cash and cash equivalents at end of period	<u>\$ 558,192</u>	<u>\$1,070,342</u>
Supplemental cash information:		
Cash paid during the period for taxes	\$ 51,591	\$ 9,215
Cash paid during the period for interest	16,174	9,959
Supplemental non-cash information:		
Issuance of Class A common stock upon exchange of limited partnership interests	\$ 34,923	\$ 41,774
Donations with respect to Charity Day	—	5,720
Issuance of Class A and contingent Class A common stock for acquisitions	—	1,040

*The accompanying Notes to the unaudited Condensed Consolidated Financial Statements are an integral part of these financial statements.*

**BGC PARTNERS, INC.**  
**CONDENSED CONSOLIDATED STATEMENTS OF CHANGES IN EQUITY**  
**For the Year Ended December 31, 2013**  
**(in thousands, except share amounts)**  
**(unaudited)**

	BGC Partners, Inc. Stockholders							Noncontrolling Interest in Subsidiaries	Total
	Class A Common Stock	Class B Common Stock	Additional Paid-in Capital	Contingent		Retained Earnings (Deficit)	Accumulated Other Comprehensive		
				Class A Common Stock	Treasury Stock		Loss		
<b>Balance, January 1, 2013</b>	\$ 1,419	\$ 348	\$575,381	\$ 18,868	\$(110,090)	\$(147,452)	\$ (4,182)	\$ 93,120	\$427,412
Consolidated net income	—	—	—	—	—	70,924	—	102,831	173,755
Other comprehensive loss, net of tax	—	—	—	—	—	—	(1,878)	(313)	(2,191)
Equity-based compensation, 909,407 shares	9	—	2,809	—	—	—	—	1,800	4,618
Dividends to common stockholders	—	—	—	—	—	(91,395)	—	—	(91,395)
Earnings distributions to limited partnership interests and other noncontrolling interests	—	—	—	—	—	—	—	(89,482)	(89,482)
Grant of exchangeability and redemption of limited partnership interests, issuance of 55,953,246 shares	560	—	151,551	—	—	—	—	141,821	293,932
Issuance of Class A common stock (net of costs), 1,053,842 shares	11	—	4,133	—	—	—	—	1,865	6,009
Redemption of FPU's, 1,373,065 units	—	—	—	—	—	—	—	(2,050)	(2,050)
Repurchase of Class A common stock, 3,046,857 shares	—	—	—	—	(11,663)	—	—	(3,865)	(15,528)
Re-allocation of equity due to additional investment by founding/working partners	—	—	—	—	—	—	—	(938)	(938)
Issuance of contingent and Class A common stock for acquisitions, 2,799,604 shares	27	—	9,493	(6,817)	—	—	—	(927)	1,776
Purchases of Newmark noncontrolling interest	—	—	(2,540)	—	—	—	—	(6,827)	(9,367)
Other	1	—	4,851	—	—	—	—	1,344	6,196
<b>Balance, December 31, 2013</b>	\$ 2,027	\$ 348	\$745,678	\$ 12,051	\$(121,753)	\$(167,923)	\$ (6,060)	\$ 238,379	\$702,747

*The accompanying Notes to the unaudited Condensed Consolidated Financial Statements are an integral part of these financial statements.*

**BGC PARTNERS, INC.**  
**CONDENSED CONSOLIDATED STATEMENTS OF CHANGES IN EQUITY—(Continued)**  
**For the Six Months Ended June 30, 2014**  
**(in thousands, except share amounts)**  
**(unaudited)**

	BGC Partners, Inc. Stockholders								
	Class A Common	Class B Common	Additional Paid-in Capital	Class A Common Stock	Treasury Stock	Retained Earnings (Deficit)	Accumulated Other Comprehensive Loss	Noncontrolling Interest in Subsidiaries	Total
	Stock	Stock							
<b>Balance, January 1, 2014</b>	\$ 2,027	\$ 348	\$745,678	\$ 12,051	\$(121,753)	\$(167,923)	\$ (6,060)	\$ 238,379	\$702,747
Consolidated net income	—	—	—	—	—	15,609	—	6,208	21,817
Other comprehensive loss, net of tax	—	—	—	—	—	—	79	15	94
Equity-based compensation, 743,008 shares	7	—	1,648	—	—	—	—	736	2,391
Dividends to common stockholders	—	—	—	—	—	(52,498)	—	—	(52,498)
Earnings distributions to limited partnership interests and other noncontrolling interests	—	—	—	—	—	—	—	(25,887)	(25,887)
Grant of exchangeability and redemption of limited partnership interests, issuance of 5,063,511 shares	51	—	22,429	—	—	—	—	11,397	33,877
Issuance of Class A common stock (net of costs), 22,877 shares	—	—	119	—	—	—	—	38	157
Redemption of FPU's, 266,922 units	—	—	—	—	—	—	—	(1,001)	(1,001)
Repurchase of Class A common stock, 6,866,243 shares	—	—	—	—	(36,068)	—	—	(11,617)	(47,685)
Re-allocation of equity due to additional investment by founding/working partners	—	—	—	—	—	—	—	(286)	(286)
Issuance of contingent and Class A common stock for acquisitions, 757,287 shares	8	—	2,676	(2,684)	—	—	—	—	—
Purchases of Newmark noncontrolling interest	—	—	(16)	—	—	—	—	(24)	(40)
Other	27	—	(33)	—	—	—	—	(4)	(10)
<b>Balance, June 30, 2014</b>	\$ 2,120	\$ 348	\$772,501	\$ 9,367	\$(157,821)	\$(204,812)	\$ (5,981)	\$ 217,954	\$633,676

*The accompanying Notes to the unaudited Condensed Consolidated Financial Statements are an integral part of these financial statements.*

**BGC PARTNERS, INC.**  
**NOTES TO CONDENSED CONSOLIDATED FINANCIAL STATEMENTS**  
**(unaudited)**

**1. Organization and Basis of Presentation**

***Business Overview***

BGC Partners, Inc. (together with its subsidiaries, “BGC Partners,” “BGC” or the “Company”) is a leading global brokerage company servicing the financial and real estate markets through its two segments, Financial Services and Real Estate Services. The Company’s Financial Services segment specializes in the brokerage of a broad range of products, including fixed income securities, interest rate swaps, foreign exchange, equities, equity derivatives, credit derivatives, commodities, futures and structured products. It also provides a wide range of services, including trade execution, broker-dealer services, clearing, processing, information, and other back-office services to a broad range of financial and non-financial institutions. BGC Partners’ integrated platform is designed to provide flexibility to customers with regard to price discovery, execution and processing of transactions, and enables them to use voice, hybrid, or in many markets, fully electronic brokerage services in connection with transactions executed either over-the-counter (“OTC”) or through an exchange. Through its BGC Trader™ and BGC Market Data brands, BGC Partners offers financial technology solutions, market data, and analytics related to select financial instruments and markets.

Newmark Grubb Knight Frank (“NGKF”) is a full-service commercial real estate platform that comprises the Company’s Real Estate Services segment, offering commercial real estate tenants, owners, investors and developers a wide range of services, including leasing and corporate advisory, investment sales and financial services, consulting, project and development management, and property and facilities management.

The Company’s customers include many of the world’s largest banks, broker-dealers, investment banks, trading firms, hedge funds, governments, corporations, property owners, real estate developers and investment firms. BGC Partners has offices in dozens of major markets, including New York and London, as well as Atlanta, Beijing, Boston, Charlotte, Chicago, Copenhagen, Dallas, Denver, Dubai, Hong Kong, Houston, Istanbul, Johannesburg, Los Angeles, Mexico City, Miami, Moscow, Nyon, Paris, Philadelphia, Rio de Janeiro, São Paulo, Seoul, Singapore, Sydney, Tokyo, Toronto, Washington, D.C. and Zurich.

***Share Count Reduction and Modifications/Extensions of Employment Agreements***

At the end of the second quarter of 2013, the Company redeemed or exchanged approximately 76 million units from the partners of BGC (the “Global Partnership Restructuring Program”). The Company granted approximately 44 million shares of the Company’s Class A common stock, of which approximately 41 million were restricted shares. A portion of the units redeemed were used to pay the withholding taxes owed on behalf of these partners. The restricted shares are generally saleable by partners in five to ten years. Transferability of the shares of restricted stock is not subject to continued employment or service with the Company or any affiliate or subsidiary of the Company; however, transferability is subject to compliance with BGC Partners’ and its affiliates’ customary noncompete obligations.

***Basis of Presentation***

The Company’s unaudited condensed consolidated financial statements have been prepared pursuant to the rules and regulations of the U.S. Securities and Exchange Commission (the “SEC”) and in conformity with accounting principles generally accepted in the U.S. (“U.S. GAAP”). The Company’s unaudited condensed consolidated financial statements include the Company’s accounts and all subsidiaries in which the Company has a controlling interest. Intercompany balances and transactions have been eliminated in consolidation. Certain reclassifications have been made to previously reported amounts to conform to the current presentation.

The unaudited condensed consolidated financial statements contain all normal and recurring adjustments that, in the opinion of management, are necessary for a fair presentation of the unaudited condensed consolidated statements of financial condition, the unaudited condensed consolidated statements of operations, the unaudited condensed consolidated statements of comprehensive income, the unaudited condensed consolidated statements of cash flows and the unaudited condensed consolidated statements of changes in equity of the Company for the periods presented.

***Recent Accounting Pronouncements***

In December 2011, the FASB issued guidance on *Disclosures about Offsetting Assets and Liabilities*, which requires entities to disclose information about offsetting and related arrangements to enable users of financial statements to evaluate the potential effect of netting arrangements on an entity’s financial position, including the potential effect of rights of set-off. This FASB guidance was effective for interim and annual reporting periods beginning on or after January 1, 2013. The adoption of this FASB guidance did not have a material impact on the Company’s unaudited condensed consolidated financial statements, as this guidance only requires additional disclosures concerning offsetting and related arrangements.

---

## Table of Contents

On May 28, 2014, the FASB issued ASU No. 2014-09, *Revenue from Contracts with Customers*, which relates to how an entity recognizes the revenue it expects to be entitled to for the transfer of promised goods and services to customers. The ASU will replace certain existing revenue recognition guidance when it becomes effective on January 1, 2017. Early adoption is not permitted. The standard permits the use of either the retrospective or cumulative effect transition method. Management is currently evaluating the impact of the future adoption of the ASU on the Company's unaudited condensed consolidated financial statements.

### 2. Divestiture

On June 28, 2013, the Company sold (the "NASDAQ OMX Transaction") its on-the-run, electronic benchmark U.S. Treasury platform (the "Purchased Assets" or "eSpeed") to The NASDAQ OMX Group, Inc. ("NASDAQ OMX"). Upon the sale of eSpeed, NASDAQ OMX paid the Company \$750 million in cash consideration, adjusted for certain pre-paid amounts and accrued costs and expenses. An earn-out of up to 14,883,705 shares of NASDAQ OMX common stock will be paid ratably in each of the fifteen years following the closing in which the consolidated gross revenue of NASDAQ OMX is equal to or greater than \$25 million. The earn-out was excluded from the initial gain on the divestiture and will be recognized in income when it is realized and earned, consistent with the accounting guidance for gain contingencies. The Purchased Assets were included in the Company's Financial Services segment.

The Company has from time-to-time entered into hedging transactions using derivative contracts to minimize the effect of price changes of the NASDAQ OMX shares we own (see Note 10—"Derivatives"). The Company does not designate such derivative contracts as hedges for accounting purposes. The change in fair value of these derivative contracts is included as part of "Other revenues" in the Company's unaudited condensed consolidated statements of operations, with the related fair value of the derivative contracts reflected as part of "Receivables from broker-dealers, clearing organizations, customers and related broker-dealers" or "Payables to broker-dealers, clearing organizations, customers and related broker-dealers" in the Company's unaudited condensed consolidated statements of financial condition.

In connection with the transaction, the Company entered into a transition services agreement, under which the Company will provide certain services to NASDAQ OMX over a period ranging from 12 to 18 months from the acquisition closing date. The Company attributed approximately \$2.9 million of the proceeds from the sale to the transition services agreement, which was recognized as revenue over a period of 12 months. For the quarter ended June 30, 2014, the Company recognized approximately \$750 thousand of revenue with respect to this transition services agreement, which is included in "Other revenues" in the Company's unaudited condensed consolidated statements of operations.

### 3. Limited Partnership Interests in BGC Holdings

BGC Holdings, L.P. ("BGC Holdings") is a consolidated subsidiary of the Company for which the Company is the general partner. The Company and BGC Holdings jointly own BGC Partners, L.P. ("BGC US") and BGC Global Holdings L.P. ("BGC Global"), the two operating partnerships. Listed below are the limited partnership interests in BGC Holdings. The founding/working partner units, limited partnership units and limited partnership interests held by Cantor Fitzgerald, L.P. ("Cantor") ("Cantor units"), each as described below, collectively represent all of the "limited partnership interests" in BGC Holdings.

#### *Founding/Working Partner Units*

Founding/working partners have a limited partnership interest in BGC Holdings. The Company accounts for founding/working partner units ("FPU") outside of permanent capital, as "Redeemable partnership interest," in the Company's unaudited condensed consolidated statements of financial condition. This classification is applicable to founding/working partner units because these units are redeemable upon termination of a partner, including a termination of employment, which can be at the option of the partner and not within the control of the issuer.

Founding/working partner units are held by limited partners who are employees and generally receive quarterly allocations of net income. Upon termination of employment or otherwise ceasing to provide substantive services, the founding/working partner units are generally redeemed, and the unit holders are no longer entitled to participate in the quarterly allocations of net income. Since these allocations of net income are cash distributed on a quarterly basis and are contingent upon services being provided by the unit holder, they are reflected as a component of compensation expense under "Allocation of net income and grants of exchangeability to limited partnership units and FPUs" in the Company's unaudited condensed consolidated statements of operations.



### ***Limited Partnership Units***

Certain employees hold limited partnership interests in BGC Holdings (e.g., REUs, RPU, PSUs, PSIs and LPUs, collectively the “limited partnership units”). Generally, such units receive quarterly allocations of net income, which are cash distributed on a quarterly basis and generally contingent upon services being provided by the unit holders. As prescribed in FASB guidance, the quarterly allocations of net income on such limited partnership units are reflected as a component of compensation expense under “Allocation of net income and grants of exchangeability to limited partnership units and FPU” in the Company’s unaudited condensed consolidated statements of operations.

---

## Table of Contents

Certain of these limited partnership units entitle the holders to receive post-termination payments equal to the notional amount of the units in four equal yearly installments after the holder's termination. These limited partnership units are accounted for as post-termination liability awards, and in accordance with FASB guidance, the Company records compensation expense for the awards based on the change in value at each reporting date in the Company's unaudited condensed consolidated statements of operations as part of "Compensation and employee benefits."

The Company has also awarded preferred partnership units ("Preferred Units"). Each quarter, the net profits of BGC Holdings are allocated to such units at a rate of either 0.6875% (which is 2.75% per calendar year) or such other amount as set forth in the award documentation (the "Preferred Distribution"). These allocations are deducted before the calculation and distribution of the quarterly partnership distribution for the remaining partnership units and are generally contingent upon services being provided by the unit holder. The Preferred Units are not entitled to participate in partnership distributions other than with respect to the Preferred Distribution. Preferred Units may not be made exchangeable into the Company's Class A common stock and are only entitled to the Preferred Distribution, and accordingly they are not included in the Company's fully diluted share count. The quarterly allocations of net income on Preferred Units are reflected in compensation expense under "Allocation of net income and grant of exchangeability to limited partnership units and FPU's" in the Company's unaudited condensed consolidated statements of operations. After deduction of the Preferred Distribution, the remaining partnership units generally receive quarterly allocations of net income based on their weighted-average pro rata share of economic ownership of the operating subsidiaries.

### *Cantor Units*

Cantor units are reflected as a component of "Noncontrolling interest in subsidiaries" in the Company's unaudited condensed consolidated statements of financial condition. Cantor receives allocations of net income, which are cash distributed on a quarterly basis and are reflected as a component of "Net income attributable to noncontrolling interest in subsidiaries" in the Company's unaudited condensed consolidated statements of operations.

### *General*

Certain of the limited partnership interests, described above, have been granted exchangeability into Class A common stock on a one-for-one basis (subject to adjustment); additional limited partnership interests may become exchangeable for Class A common stock on a one-for-one basis (subject to adjustment). Any exchange of limited partnership interests into Class A common shares would not impact the fully diluted number of shares and units outstanding. Because these limited partnership interests generally receive quarterly allocations of net income, such exchange would have no significant impact on the cash flows or equity of the Company. Each quarter, net income is allocated between the limited partnership interests and the common stockholders. In quarterly periods in which the Company has a net loss, the loss allocation for FPU's, limited partnership units and Cantor units is allocated to Cantor and reflected as a component of "Net income attributable to noncontrolling interest in subsidiaries" in the Company's unaudited condensed consolidated statements of operations. In subsequent quarters in which the Company has net income, the initial allocation of income to the limited partnership interests is to "Net income attributable to noncontrolling interests in subsidiaries," to recover any losses taken in earlier quarters, with the remaining income allocated to the limited partnership interests. This income (loss) allocation process has no impact on the net income allocated to common stockholders.

## 4. Acquisitions

In June 2013, the Company acquired a controlling interest in an entity that had previously been accounted for using the equity method. This transaction resulted in the consolidation of the entity in the Company's unaudited condensed consolidated financial statements subsequent to the Company's acquisition of a controlling interest. In connection with this transaction, the Company recognized goodwill of approximately \$1.3 million, which was allocated to the Company's Financial Services segment.

In February 2014, the Company acquired select assets and liabilities of Heat Energy Group, LLC ("HEAT"), an independent over-the-counter energy brokerage company focused on the regional term power markets and natural gas swaps. HEAT specializes in electricity and power brokerage and has offices in New York, New Jersey and Florida.

On May 9, 2014, the Company acquired Remate Lince, a leading Mexican inter-dealer broker, which specializes in interest rate derivatives and bond brokerage. Remate Lince is headquartered in Mexico City and has operations in New York as well.

The results of operations of the Company's acquisitions have been included in the Company's unaudited condensed consolidated financial statements subsequent to their respective dates of acquisition. The Company expects to finalize its analysis with respect to acquisitions within the first year after the completion of the transaction, and therefore adjustments to preliminary allocations may occur.

## Table of Contents

### 5. Earnings Per Share

FASB guidance on *Earnings Per Share* (“EPS”) establishes standards for computing and presenting EPS. Basic EPS excludes dilution and is computed by dividing net income available to common stockholders by the weighted-average shares of common stock outstanding and contingent shares for which all necessary conditions have been satisfied except for the passage of time. Net income is allocated to the Company’s outstanding common stock, FPU’s, limited partnership units and Cantor units (see Note 3—“Limited Partnership Interests in BGC Holdings”).

The Company’s earnings for the three and six months ended June 30, 2014 and 2013 were allocated as follows (in thousands):

	Three Months Ended June 30,		Six Months Ended June 30,	
	2014	2013	2014	2013
Net income available to common stockholders	\$7,601	\$ 34,466	\$15,609	\$ 41,464
Allocation of income to limited partnership interests in BGC Holdings	\$4,536	\$140,068	\$ 8,407	\$151,026

The following is the calculation of the Company’s basic EPS (in thousands, except per share data):

	Three Months Ended June 30,		Six Months Ended June 30,	
	2014	2013	2014	2013
<i>Basic earnings per share:</i>				
Net income available to common stockholders	\$ 7,601	\$ 34,466	\$ 15,609	\$ 41,464
Basic weighted-average shares of common stock outstanding (1)	220,770	171,758	220,689	167,515
Basic earnings per share	\$ 0.03	\$ 0.20	\$ 0.07	\$ 0.25

- (1) For the three and six months ended June 30, 2013, basic weighted-average shares of common stock included, on a weighted-average basis, 45.2 million shares of the Company’s Class A common stock (of which approximately 39.1 million are restricted shares) that the Company had granted and expected to issue in connection with the global partnership restructuring program (see Note 1—“Organization and Basis of Presentation”).

Fully diluted EPS is calculated utilizing net income available for common stockholders plus net income allocations to the limited partnership interests in BGC Holdings, as well as adjustments related to the interest expense on the Convertible Notes, if applicable (see Note 16—“Notes Payable, Collateralized and Short-Term Borrowings”), and expense related to dividend equivalents for certain RSUs, if applicable, as the numerator. The denominator is comprised of the Company’s weighted-average outstanding shares of common stock and, if dilutive, the weighted-average number of limited partnership interests and other contracts to issue shares of common stock, including Convertible Notes, stock options and RSUs. Except for the Preferred Units, the limited partnership interests generally are potentially exchangeable into shares of Class A common stock and are entitled to remaining earnings after the deduction for the Preferred Distribution; as a result, they are included in the fully diluted EPS computation to the extent that the effect would be dilutive.

The following is the calculation of the Company’s fully diluted EPS (in thousands, except per share data):

	Three Months Ended June 30,		Six Months Ended June 30,	
	2014	2013	2014	2013
<i>Fully diluted earnings per share:</i>				
Net income available to common stockholders	\$ 7,601	\$ 34,466	\$ 15,609	\$ 41,464
Allocation of net income to limited partnership interests in BGC Holdings, net of tax	3,504	31,618	7,052	39,361
Interest expense on convertible notes, net of tax	—	3,860	—	8,657
Dividend equivalent expense on RSUs, net of tax	—	—	2	3
Net income for fully diluted shares	\$ 11,105	\$ 69,944	\$ 22,663	\$ 89,485
<i>Weighted-average shares:</i>				
Common stock outstanding	220,770	171,758	220,689	167,515
Limited partnership interests in BGC Holdings (1)	104,083	165,127	102,071	159,255
Convertible notes	—	39,780	—	39,722
RSUs (Treasury stock method)	685	630	762	339

## Table of Contents

	Three Months Ended June 30,		Six Months Ended June 30,	
	2014	2013	2014	2013
Other	1,048	797	778	751
Fully diluted weighted-average shares of common stock outstanding	326,586	378,092	324,300	367,582
Fully diluted earnings per share	\$ 0.03	\$ 0.18	\$ 0.07	\$ 0.24

- (1) For the three and six months ended June 30, 2013, limited partnership interests in BGC Holdings excluded, on a weighted-average basis, 77.4 million limited partnership units that were redeemed or exchanged in June 2013 in connection with the global partnership restructuring program (see Note 1—“Organization and Basis of Presentation”).

For the three months ended June 30, 2014 and 2013, respectively, approximately 44.4 million and 6.6 million potentially dilutive securities were not included in the computation of fully diluted EPS because their effect would have been anti-dilutive. Anti-dilutive securities for the three months ended June 30, 2014 included, on a weighted-average basis, 40.1 million shares underlying Convertible Notes and 4.3 million other securities or other contracts to issue shares of common stock.

Additionally, as of June 30, 2014 and 2013, respectively, approximately 5.8 million and 5.9 million shares of contingent Class A common stock and limited partnership units were excluded from the fully diluted EPS computations because the conditions for issuance had not been met by the end of the respective periods.

## 6. Stock Transactions and Unit Redemptions

### *Class A Common Stock*

Changes in shares of the Company’s Class A common stock outstanding for the three and six months ended June 30, 2014 and 2013 were as follows:

	Three Months Ended June 30,		Six Months Ended June 30,	
	2014	2013	2014	2013
Shares outstanding at beginning of period	185,166,111	130,873,581	181,583,001	123,913,759
Share issuances:				
Exchanges of limited partnership interests (1)	2,037,023	3,498,243	7,761,497	8,837,725
Vesting of restricted stock units (RSUs)	112,980	131,571	743,008	623,393
Acquisitions	656,962	1,086,975	757,287	1,086,975
Other issuances of Class A common stock	11,176	771,169	22,877	1,899,687
Treasury stock repurchases	(3,982,825)	(33,478)	(6,866,243)	(33,478)
Shares outstanding at end of period	184,001,427	136,328,061	184,001,427	136,328,061

- (1) The issuances related to exchanges of limited partnership interests did not impact the fully diluted number of shares and units outstanding.

### *Class B Common Stock*

The Company did not issue any shares of Class B common stock during the three and six months ended June 30, 2014 and 2013.

### *Controlled Equity Offering*

The Company has entered into a controlled equity offering sales agreement with Cantor Fitzgerald & Co. (“CF&Co”), pursuant to which the Company may offer and sell up to an aggregate of 20 million shares of Class A common stock. Shares of the Company’s Class A common stock sold under its controlled equity offering sales agreements are used primarily for redemptions and exchanges of limited partnership interests in BGC Holdings. CF&Co is a wholly owned subsidiary of Cantor and an affiliate of the Company. Under this Agreement, the Company has agreed to pay CF&Co 2% of the gross proceeds from the sale of shares. As of June 30, 2014, the Company has sold 13,805,948 shares of Class A common stock under this Agreement.

### *Unit Redemptions and Share Repurchase Program*

The Company’s Board of Directors and Audit Committee have authorized repurchases of the Company’s Class A common stock and redemptions of BGC Holdings limited partnership interests or other equity interests in the Company’s subsidiaries. In

## Table of Contents

February 2014, our Audit Committee authorized such repurchases of stock or units from Cantor employees and partners. On July 30, 2013, the Company's Board of Directors and Audit Committee increased the BGC Partners share repurchase and unit redemption authorization to \$250 million. As of June 30, 2014, the Company had approximately \$135.2 million remaining from its share repurchase and unit redemption authorization. From time to time, the Company may actively continue to repurchase shares and/or redeem units.

The table below represents unit redemption and share repurchase activity for the three and six months ended June 30, 2014:

Period	Total Number of Units Redeemed or Shares Repurchased	Average Price Paid per Unit or Share	Approximate Dollar Value of Units and Shares That May Yet Be Redeemed/ Purchased Under the Plan
<b>Redemptions (1), (2)</b>			
January 1, 2014 - March 31, 2014	2,369,681	\$ 6.35	
April 1, 2014 - June 30, 2014	2,055,942	6.89	
<b>Repurchases (3), (4)</b>			
January 1, 2014 - March 31, 2014	2,883,418	\$ 6.64	
April 1, 2014 - April 30, 2014	1,109,313	7.02	
May 1, 2014 - May 31, 2014	2,346,991	7.20	
June 1, 2014 - June 30, 2014	526,521	7.32	
<b>Total Repurchases</b>	<b>6,866,243</b>	<b>\$ 6.94</b>	
<b>Total Redemptions and Repurchases</b>	<b>11,291,866</b>	<b>\$ 6.81</b>	<b>\$ 135,159,596</b>

- (1) During the three months ended June 30, 2014, the Company redeemed approximately 1.9 million limited partnership units at an average price of \$6.87 per unit and approximately 0.1 million FPU's at an average price of \$7.16 per unit. During the three months ended June 30, 2013, the Company redeemed approximately 2.5 million limited partnership units at an average price of \$5.54 per unit and approximately 0.2 million FPU's at an average price of \$4.68 per unit.
- (2) During the six months ended June 30, 2014, the Company redeemed approximately 4.2 million limited partnership units at an average price of \$6.58 per unit and approximately 0.3 million FPU's at an average price of \$6.96 per unit. During the six months ended June 30, 2013, the Company redeemed approximately 6.9 million limited partnership units at an average price of \$4.71 per unit and approximately 0.9 million FPU's at an average price of \$3.78 per unit.
- (3) During the three months ended June 30, 2014, the Company repurchased approximately 4.0 million shares of its Class A common stock at an aggregate purchase price of approximately \$28.6 million for an average price of \$7.17 per share. During the three months ended June 30, 2013, the Company repurchased 33,478 shares of its Class A common stock at an aggregate purchase price of approximately \$0.2 million for an average price of \$5.61 per share.
- (4) During the six months ended June 30, 2014, the Company repurchased 6.9 million shares of its Class A common stock at an aggregate purchase price of approximately \$47.7 million for an average price of \$6.94 per share. During the six months ended June 30, 2013, the Company repurchased 33,478 shares of its Class A common stock at an aggregate purchase price of approximately \$0.2 million for an average price of \$5.61 per share.

### Redeemable Partnership Interest

The changes in the carrying amount of redeemable partnership interest for the six months ended June 30, 2014 and 2013 were as follows (in thousands):

	Six Months Ended June 30,	
	2014	2013
Balance at beginning of period	\$66,918	\$78,839
Consolidated net income allocated to FPU's	1,483	5,631
Earnings distributions	(822)	(1,181)
Re-allocation of equity due to additional investment by founding/working partners	286	938
FPU's exchanged	(695)	(1,541)
FPU's redeemed	(855)	(2,583)
Other	1,751	(729)
Balance at end of period	<u>\$68,066</u>	<u>\$79,374</u>

## Table of Contents

### 7. Securities Owned and Securities Sold, Not Yet Purchased

Securities owned primarily consist of unencumbered U.S. Treasury bills held for liquidity purposes. Total securities owned were \$35.8 million and \$33.1 million as of June 30, 2014 and December 31, 2013, respectively. Total securities sold, not yet purchased was \$3.7 million and \$2.0 million as of June 30, 2014 and December 31, 2013, respectively.

### 8. Marketable Securities

Marketable securities consist of the Company's ownership of various investments. The investments had a fair value of \$50.3 million and \$45.0 million as of June 30, 2014 and December 31, 2013, respectively.

As of June 30, 2014 and December 31, 2013, \$11.9 million and \$5.5 million, respectively, related to securities classified as available-for-sale and accordingly are recorded at fair value. Unrealized gains or losses on marketable securities classified as available-for-sale are included as part of "Accumulated other comprehensive loss" in the Company's unaudited condensed consolidated statements of financial condition. The remaining balance is comprised of trading securities which are measured at fair value, with any changes in fair value recognized currently in earnings.

### 9. Receivables from and Payables to Broker-Dealers, Clearing Organizations, Customers and Related Broker-Dealers

Receivables from and payables to broker-dealers, clearing organizations, customers and related broker-dealers primarily represent amounts due for undelivered securities, cash held at clearing organizations and exchanges to facilitate settlement and clearance of matched principal transactions, spreads on matched principal transactions that have not yet been remitted from/to clearing organizations and exchanges and amounts related to open derivative contracts, including derivative contracts into which the Company may enter into to minimize the effect of price changes of the Company's NASDAQ OMX shares (see Note 10—"Derivatives"). As of June 30, 2014 and December 31, 2013, receivables from and payables to broker-dealers, clearing organizations, customers and related broker-dealers consisted of the following (in thousands):

	June 30, 2014	December 31, 2013
Receivables from broker-dealers, clearing organizations, customers and related broker-dealers:		
Contract values of fails to deliver	\$676,972	\$ 258,569
Customer receivables	65,153	28,860
Cash and cash equivalents held at clearing organizations	53,199	46,684
Other receivables from broker-dealers and customers	16,347	12,204
Net pending trades	526	1,964
Open derivative contracts	647	1,634
Total	<u>\$812,844</u>	<u>\$ 349,915</u>
Payables to broker-dealers, clearing organizations, customers and related broker-dealers:		
Contract values of fails to receive	\$622,390	\$ 203,206
Customer payables	51,317	22,889
Payables to clearing organizations	38,522	62,976
Other payables to broker-dealers and customers	30,258	12,627
Open derivative contracts	313	1,851
Total	<u>\$742,800</u>	<u>\$ 303,549</u>

A portion of these receivables and payables are with Cantor. See Note 12—"Related Party Transactions," for additional information related to these receivables and payables.

Substantially all open fails to deliver, open fails to receive and pending trade transactions as of June 30, 2014 have subsequently settled at the contracted amounts.

### 10. Derivatives

In the normal course of operations, the Company enters into derivative contracts. These derivative contracts primarily consist of interest rate swaps, foreign exchange swaps and equity options. The Company enters into derivative contracts to facilitate client transactions, hedge principal positions and facilitate hedging activities of affiliated companies.

Derivative contracts can be exchange-traded or OTC. Exchange-traded derivatives typically fall within Level 1 or Level 2 of the fair value hierarchy depending on whether they are deemed to be actively traded or not. The Company generally values exchange-traded derivatives

using their closing prices. OTC derivatives are valued using market transactions and other market evidence whenever possible, including market-based inputs to models, broker or dealer quotations or alternative pricing sources with reasonable

## Table of Contents

levels of price transparency. For OTC derivatives that trade in liquid markets, such as generic forwards, swaps and options, model inputs can generally be verified and model selection does not involve significant management judgment. Such instruments are typically classified within Level 2 of the fair value hierarchy.

The Company does not designate any derivative contracts as hedges for accounting purposes. FASB guidance requires that an entity recognize all derivative contracts as either assets or liabilities in the unaudited condensed consolidated statements of financial condition and measure those instruments at fair value. The fair value of all derivative contracts is recorded on a net-by-counterparty basis where a legal right to offset exists under an enforceable netting agreement. Derivative contracts are recorded as part of “Receivables from broker-dealers, clearing organizations, customers and related broker-dealers” and “Payables to broker-dealers, clearing organizations, customers and related broker-dealers” in the Company’s unaudited condensed consolidated statements of financial condition.

The fair value of derivative contracts, computed in accordance with the Company’s netting policy, is set forth below (in thousands):

	June 30, 2014		December 31, 2013	
	Assets	Liabilities	Assets	Liabilities
Interest rate swaps	\$ 494	\$ —	\$ 445	\$ —
Foreign exchange swaps	153	313	501	926
Equity options	—	—	688	925
Total	<u>\$ 647</u>	<u>\$ 313</u>	<u>\$1,634</u>	<u>\$ 1,851</u>

The notional amounts of these derivative contracts at June 30, 2014 and December 31, 2013 were \$271.3 million and \$344.9 million, respectively. The interest rate swaps represent matched customer transactions settled through and guaranteed by a central clearing organization. All of the Company’s foreign exchange swaps are with Cantor. See Note 12—“Related Party Transactions,” for additional information related to these transactions.

The replacement cost of contracts in a gain position at June 30, 2014 was \$647 thousand.

The change in fair value of interest rate swaps and foreign exchange swaps is reported as part of “Principal transactions” in the Company’s unaudited condensed consolidated statements of operations, and the change in fair value of equity options is included as part of “Other revenues” in the Company’s unaudited condensed consolidated statements of operations. The table below summarizes gains and losses on derivative contracts for the three and six months ended June 30, 2014 and 2013 (in thousands):

Derivative contract	Three Months Ended June 30,		Six Months Ended June 30,	
	2014	2013	2014	2013
Interest rate swaps	\$ 15	\$ 5	\$ 21	\$ 12
Equity options	—	—	615	—
Foreign exchange swaps	(115)	2	(172)	1
Gain (loss)	<u>\$ (100)</u>	<u>\$ 7</u>	<u>\$ 464</u>	<u>\$ 13</u>

As described in Note 16—“Notes Payable, Collateralized and Short-Term Borrowings,” on July 29, 2011, the Company issued an aggregate of \$160.0 million principal amount of 4.50% Convertible Senior Notes due 2016 (the “4.50% Convertible Notes”) containing an embedded conversion feature. The conversion feature meets the requirements to be accounted for as an equity instrument, and the Company classifies the conversion feature within “Additional paid-in capital” in the Company’s unaudited condensed consolidated statements of financial condition. At the issuance of the 4.50% Convertible Notes, the embedded conversion feature was measured at approximately \$19.0 million on a pre-tax basis (\$16.1 million net of taxes and issuance costs) as the difference between the proceeds received and the fair value of a similar liability without the conversion feature and is not subsequently remeasured.

Also in connection with the issuance of the 4.50% Convertible Notes, the Company entered into capped call transactions. The capped call transactions meet the requirements to be accounted for as equity instruments, and the Company classifies the capped call transactions within “Additional paid-in capital” in the Company’s unaudited condensed consolidated statements of financial condition. The purchase price of the capped call transactions resulted in a decrease to “Additional paid-in capital” of \$11.4 million on a pre-tax basis (\$9.9 million on an after-tax basis) at the issuance of the 4.50% Convertible Notes, and such capped call transactions are not subsequently remeasured.



## Table of Contents

### 11. Fair Value of Financial Assets and Liabilities

As required by FASB guidance, assets and liabilities are classified in their entirety based on the lowest level of input that is significant to the fair value measurement. The following tables set forth by level within the fair value hierarchy financial assets and liabilities accounted for at fair value under FASB guidance at June 30, 2014 and December 31, 2013 (in thousands):

Assets at Fair Value at June 30, 2014					
	Level 1	Level 2	Level 3	Netting and Collateral	Total
Government debt	\$32,023	\$ —	\$ —	\$ —	\$32,023
Marketable securities	50,260	—	—	—	50,260
Interest rate swaps	—	494	—	—	494
Foreign exchange swaps	—	153	—	—	153
Securities owned – Equities	3,756	—	—	—	3,756
Total	<u>\$86,039</u>	<u>\$ 647</u>	<u>\$ —</u>	<u>\$ —</u>	<u>\$86,686</u>

Liabilities at Fair Value at June 30, 2014					
	Level 1	Level 2	Level 3	Netting and Collateral	Total
Foreign exchange swaps	\$ —	\$ 313	\$ —	\$ —	\$ 313
Securities sold, not yet purchased – Equities	3,683	—	—	—	3,683
Total	<u>\$ 3,683</u>	<u>\$ 313</u>	<u>\$ —</u>	<u>\$ —</u>	<u>\$ 3,996</u>

Assets at Fair Value at December 31, 2013					
	Level 1	Level 2	Level 3	Netting and Collateral	Total
Government debt	\$32,027	\$ —	\$ —	\$ —	\$32,027
Marketable securities	45,002	—	—	—	45,002
Interest rate swaps	—	445	—	—	445
Foreign exchange swaps	—	501	—	—	501
Equity options	688	—	—	—	688
Securities owned – Equities	1,092	—	—	—	1,092
Total	<u>\$78,809</u>	<u>\$ 946</u>	<u>\$ —</u>	<u>\$ —</u>	<u>\$79,755</u>

Liabilities at Fair Value at December 31, 2013					
	Level 1	Level 2	Level 3	Netting and Collateral	Total
Foreign exchange swaps	\$ —	\$ 926	\$ —	\$ —	\$ 926
Equity options	925	—	—	—	925
Securities sold, not yet purchased – Equities	2,031	—	—	—	2,031
Total	<u>\$ 2,956</u>	<u>\$ 926</u>	<u>\$ —</u>	<u>\$ —</u>	<u>\$ 3,882</u>

The following tables present information about the offsetting of derivative instruments and collateralized transactions as of June 30, 2014 and December 31, 2013 (in thousands):

June 30, 2014						
	Gross Amounts	Gross Amounts Offset	Net Amounts Presented in the Statements of Financial Condition	Gross Amounts Not Offset	Cash Collateral Received	Net Amount
<b>Assets</b>						
Interest rate swaps	\$ 658	\$ 164	\$ 494	\$ —	\$ —	\$ 494
Foreign exchange swaps	541	388	153	—	—	153
Total	<u>\$ 1,199</u>	<u>\$ 552</u>	<u>\$ 647</u>	<u>\$ —</u>	<u>\$ —</u>	<u>\$ 647</u>
<b>Liabilities</b>						
Interest rate swaps	\$ 164	\$ 164	\$ —	\$ —	\$ —	\$ —
Foreign exchange swaps	701	388	313	—	—	313
Total	<u>\$ 865</u>	<u>\$ 552</u>	<u>\$ 313</u>	<u>\$ —</u>	<u>\$ —</u>	<u>\$ 313</u>



## Table of Contents

December 31, 2013						
	Gross Amounts	Gross Amounts Offset	Net Amounts Presented in the Statements of Financial Condition	Gross Amounts Not Offset Financial Instruments	Cash Collateral Received	Net Amount
<b>Assets</b>						
Interest rate swaps	\$ 639	\$ 194	\$ 445	\$ —	\$ —	\$ 445
Foreign exchange swaps	568	67	501	—	—	501
Equity options	688	—	688	—	—	688
Total	<u>\$ 1,895</u>	<u>\$ 261</u>	<u>\$ 1,634</u>	<u>\$ —</u>	<u>\$ —</u>	<u>\$ 1,634</u>
<b>Liabilities</b>						
Interest rate swaps	\$ 194	\$ 194	\$ —	\$ —	\$ —	\$ —
Foreign exchange swaps	993	67	926	—	—	926
Equity options	925	—	925	—	—	925
Total	<u>\$ 2,112</u>	<u>\$ 261</u>	<u>\$ 1,851</u>	<u>\$ —</u>	<u>\$ —</u>	<u>\$ 1,851</u>

All of the Company's foreign exchange swaps are with Cantor. See Note 12—"Related Party Transactions," for additional information related to these transactions.

## 12. Related Party Transactions

### Service Agreements

Throughout Europe and Asia, the Company provides Cantor with administrative services, technology services and other support for which it charges Cantor based on the cost of providing such services plus a mark-up, generally 7.5%. In the U.K., the Company provides these services to Cantor through Tower Bridge. The Company owns 52% of Tower Bridge and consolidates it, and Cantor owns 48%. Cantor's interest in Tower Bridge is reflected as a component of "Noncontrolling interest in subsidiaries" in the Company's unaudited condensed consolidated statements of financial condition, and the portion of Tower Bridge's income attributable to Cantor is included as part of "Net income attributable to noncontrolling interest in subsidiaries" in the Company's unaudited condensed consolidated statements of operations. In the U.S., the Company provides Cantor with technology services for which it charges Cantor based on the cost of providing such services.

The administrative services agreement provides that direct costs incurred are charged back to the service recipient. Additionally, the service recipient generally indemnifies the service provider for liabilities that it incurs arising from the provision of services other than liabilities arising from fraud or willful misconduct of the service provider. In accordance with the administrative service agreement, the Company has not recognized any liabilities related to services provided to affiliates.

The Company, together with other leading financial institutions, formed ELX Futures L.P. ("ELX"), a limited partnership that has established a fully electronic futures exchange. The Company accounts for ELX under the equity method of accounting (see Note 13—"Investments" for more details). During the three and six months ended June 30, 2014, the Company made no capital contributions to ELX. During the year ended December 31, 2012, the Company made a \$16.0 million capital contribution to ELX. On March 28, 2012, the Company entered into a credit agreement with ELX, whereby the Company has agreed to lend ELX up to \$16.0 million. As of June 30, 2014, the Company had not loaned ELX any amounts under this agreement. The commitment period for this credit facility extends through March 28, 2015. The Company has entered into a technology services agreement with ELX pursuant to which the Company provided software technology licenses, monthly maintenance support and other technology services as requested by ELX. As part of the sale of eSpeed (see Note 2—"Divestiture"), the Company sold the technology services agreement with ELX to NASDAQ OMX. In addition, in connection with the sale of eSpeed (see Note 2—"Divestiture"), the Company has guaranteed all payment obligations of ELX through December 31, 2014 under the Amended and Restated Technology Services Agreement, dated as of March 28, 2012, by and between eSpeed Technology Services L.P. and ELX.

For the three months ended June 30, 2014 and 2013, the Company recognized related party revenues of \$8.0 million and \$12.2 million, respectively, for the services provided to Cantor and ELX. For the six months ended June 30, 2014 and 2013, the Company recognized related party revenues of \$15.0 million and \$25.4 million, respectively. These revenues are included as part of "Fees from related parties" in the Company's unaudited condensed consolidated statements of operations.

In the U.S., Cantor and its affiliates provide the Company with administrative services and other support for which Cantor charges the Company based on the cost of providing such services. In connection with the services Cantor provides, the Company and

---

## Table of Contents

Cantor entered into an employee lease agreement whereby certain employees of Cantor are deemed leased employees of the Company. For the three months ended June 30, 2014 and 2013, the Company was charged \$7.4 million and \$8.7 million, respectively, for the services provided by Cantor and its affiliates, of which \$5.3 million and \$6.4 million, respectively, were to cover compensation to leased employees for the three months ended June 30, 2014 and 2013. For the six months ended June 30, 2014 and 2013, the Company was charged \$14.9 million and \$16.7 million, respectively, for the services provided by Cantor and its affiliates, of which \$11.0 million and \$11.6 million, respectively, were to cover compensation to leased employees for the six months ended June 30, 2014 and 2013. The fees paid to Cantor for administrative and support services, other than those to cover the compensation costs of leased employees, are included as part of “Fees to related parties” in the Company’s unaudited condensed consolidated statements of operations. The fees paid to Cantor to cover the compensation costs of leased employees are included as part of “Compensation and employee benefits” in the Company’s unaudited condensed consolidated statements of operations.

For the three months ended June 30, 2014 and 2013, Cantor’s share of the net profit in Tower Bridge was \$1.4 million and \$0.3 million, respectively. For the six months ended June 30, 2014 and 2013, Cantor’s share of the net profit in Tower Bridge was \$1.6 million and \$0.1 million, respectively. Cantor’s noncontrolling interest is included as part of “Noncontrolling interest in subsidiaries” in the Company’s unaudited condensed consolidated statements of financial condition.

### *Equity Method Investment*

On June 3, 2014, the Company’s Board of Directors and Audit Committee authorized the purchase of 1,000 Class B Units of LFI Holdings, LLC (“LFI”), a wholly owned subsidiary of Cantor, representing 10% of the issued and outstanding Class B Units of LFI after giving effect to the transaction. On the same day, the Company completed the acquisition for \$6,500,000 and was granted an option to purchase an additional 1,000 Class B Units of LFI for an additional \$6,500,000. LFI is a limited liability corporation headquartered in New York which is a technology infrastructure provider tailored to the financial sector. The Company will account for the acquisition using the equity method.

### *Clearing Agreement with Cantor*

The Company receives certain clearing services (“Clearing Services”) from Cantor pursuant to its clearing agreement. These Clearing Services are provided in exchange for payment by the Company of third-party clearing costs and allocated costs. The costs associated with these payments are included as part of “Fees to related parties” in the Company’s unaudited condensed consolidated statements of operations.

### *Other Agreements with Cantor*

The Company is authorized to enter into short-term arrangements with Cantor to cover any failed U.S. Treasury securities transactions and to share equally any net income resulting from such transactions, as well as any similar clearing and settlement issues. As of June 30, 2014 and December 31, 2013, the Company had not entered into any arrangements to cover any failed U.S. Treasury transactions.

To more effectively manage the Company’s exposure to changes in foreign exchange rates, the Company and Cantor agreed to jointly manage the exposure. As a result, the Company is authorized to divide the quarterly allocation of any profit or loss relating to foreign exchange currency hedging between Cantor and the Company. The amount allocated to each party is based on the total net exposure for the Company and Cantor. The ratio of gross exposures of Cantor and the Company is utilized to determine the shares of profit or loss allocated to each for the period. During the three months ended June 30, 2014 and 2013, the Company recognized its share of foreign exchange gains of \$384 thousand and \$76 thousand, respectively. During the six months ended June 30, 2014 and 2013 the Company recognized its share of foreign exchange gains of \$720 thousand and losses of \$612 thousand, respectively. These gains and losses are included as part of “Other expenses” in the Company’s unaudited condensed consolidated statements of operations.

In March 2009, the Company and Cantor were authorized to utilize each other’s brokers to provide brokerage services for securities not brokered by such entity, so long as, unless otherwise agreed, such brokerage services were provided in the ordinary course and on terms no less favorable to the receiving party than such services are provided to typical third-party customers.

In August 2013, the Audit Committee authorized the Company to invest up to \$350 million in an asset-backed commercial paper program for which certain Cantor entities serve as placement agent and referral agent. The program issues short-term notes to money market investors and is expected to be used by the Company from time to time as a liquidity management vehicle. The notes are backed by assets of highly rated banks. The Company is entitled to invest in the program so long as the program meets investment policy guidelines, including related to ratings. Cantor will earn a spread between the rate it receives from the short-term note issuer and the rate it pays to the Company on any investments in this program. This spread will be no greater than the spread earned by Cantor for placement of any other commercial paper note in the program. As of June 30, 2014 and December 31, 2013, the Company had \$145 million and \$250 million, respectively, invested in the program, which is recorded in “Cash and cash equivalents” in the Company’s unaudited condensed consolidated statements of financial condition.

---

## Table of Contents

### ***Receivables from and Payables to Related Broker-Dealers***

Amounts due to or from Cantor and Freedom International Brokerage are for transactional revenues under a technology and services agreement with Freedom International Brokerage as well as for open derivative contracts. These are included as part of “Receivables from broker-dealers, clearing organizations, customers and related broker-dealers” or “Payables to broker-dealers, clearing organizations, customers and related broker-dealers” in the Company’s unaudited condensed consolidated statements of financial condition. As of June 30, 2014 and December 31, 2013, the Company had receivables from Freedom International Brokerage of \$2.6 million and \$2.6 million. As of June 30, 2014 and December 31, 2013, the Company had \$0.2 million and \$0.5 million, respectively, in receivables from Cantor related to open derivative contracts. As of June 30, 2014 and December 31, 2013, the Company had \$0.3 million and \$0.9 million, respectively, in payables to Cantor related to open derivative contracts.

### ***Loans, Forgivable Loans and Other Receivables from Employees and Partners, Net***

The Company has entered into various agreements with certain of its employees and partners whereby these individuals receive loans which may be either wholly or in part repaid from the distribution earnings that the individuals receive on some or all of their limited partnership interests or may be forgiven over a period of time. The forgivable portion of these loans is recognized as compensation expense over the life of the loan. From time to time, the Company may also enter into agreements with employees and partners to grant bonus and salary advances or other types of loans. These advances and loans are repayable in the timeframes outlined in the underlying agreements.

At the end of the second quarter of 2013, the Company commenced a Global Partnership Restructuring Program to provide retention incentives and to allow the Company to take advantage of certain tax efficiencies (see Note 1—“Organization and Basis of Presentation”). Under the program, certain BGC Holdings limited partnership units were redeemed or exchanged for restricted stock. Due to the net redemption/exchange of the limited partnership units described above, the Company determined that the collectability of a portion of the employee loan balances were not expected and, therefore, the Company recognized a reserve for the three months ended June 30, 2013 in the amount of approximately \$160.5 million. The compensation expense related to this reserve is included as part of “Compensation and employee benefits” in the Company’s unaudited condensed consolidated statements of operations.

As of June 30, 2014 and December 31, 2013, the aggregate balance of employee loans, net of reserve, was \$154.9 million and \$142.8 million, respectively, and is included as “Loans, forgivable loans and other receivables from employees and partners, net” in the Company’s unaudited condensed consolidated statements of financial condition. Compensation expense for the above mentioned employee loans for the three months ended June 30, 2014 and 2013 was \$7.2 million and \$170.7 million, respectively. Compensation expense for the above mentioned employee loans for the six months ended June 30, 2014 and 2013 was \$14.3 million and \$180.2 million, respectively. The compensation expense related to these employee loans is included as part of “Compensation and employee benefits” in the Company’s unaudited condensed consolidated statements of operations.

### ***8.75% Convertible Notes***

On April 1, 2010, BGC Holdings issued an aggregate of \$150.0 million principal amount of 8.75% Convertible Senior Notes due 2015 (the “8.75% Convertible Notes”) to Cantor in a private placement transaction. The Company used the proceeds of the 8.75% Convertible Notes to repay at maturity \$150.0 million aggregate principal amount of Senior Notes due April 1, 2010. The Company recorded interest expense related to the 8.75% Convertible Notes in the amount of \$3.3 million and \$3.3 million for the three months ended June 30, 2014 and 2013, respectively. For the six months ended June 30, 2014 and 2013 the Company recorded interest expense related to the 8.75% Convertible Notes in the amount of \$6.6 million and \$6.6 million, respectively. See Note 16—“Notes Payable, Collateralized and Short-Term Borrowings,” for more information.

### ***Controlled Equity Offerings and Other Transactions with CF&Co***

As discussed in Note 6—“Stock Transactions and Unit Redemptions,” the Company has entered into controlled equity offering sales agreements with CF&Co, as the Company’s sales agent. For the three months ended June 30, 2014 and 2013, the Company was charged approximately \$0.2 million and \$0.2 million, respectively, for services provided by CF&Co related to the Company’s controlled equity offering sales agreements. For the six months ended June 30, 2014 and 2013, the Company was charged approximately \$0.4 million and \$0.7 million, respectively, for services provided by CF&Co related to the Company’s controlled equity offering sales agreements. These expenses are included as part of “Professional and consulting fees” in the Company’s unaudited condensed consolidated statements of operations.

The Company has engaged CF&Co and its affiliates to act as financial advisor in connection with one or more third-party business combination transactions as requested by the Company on behalf of its affiliates from time to time on specified terms, conditions and fees. The Company may pay finders’, investment banking or financial advisory fees to broker-dealers, including, but not limited to, CF&Co and its affiliates, from time to time in connection with certain business combination transactions, and, in some cases, the Company may issue shares of the Company’s Class A common stock in full or partial payment of such fees.

On June 28, 2013, the Company completed the NASDAQ OMX Transaction pursuant to the Purchase Agreement, dated as of April 1, 2013 (the “Purchase Agreement”). In the Purchase Agreement, the Company and Cantor agreed, subject to certain exceptions,



---

## Table of Contents

not to engage in the business of fully electronic brokerage of benchmark on-the-run U.S. Treasuries and certain transactions in first off-the-run U.S. Treasuries for three years after the closing. The Company and Cantor received from NASDAQ OMX a perpetual and royalty-free market data license and granted to NASDAQ OMX a non-exclusive, irrevocable, royalty-free right and license to use any patents owned in the businesses covered by the Purchased Assets for U.S. Treasury securities transactions. CF&Co also agreed to provide NASDAQ OMX with certain clearing and broker-dealer services for up to nine months following the closing.

During the six months ended June 30, 2014 and 2013, the Company did not record any underwriting or advisory fees payable to CF&Co.

Under rules adopted by the Commodity Futures Trading Commission (“CFTC”), all foreign introducing brokers engaging in transactions with U.S. persons are required to register with the National Futures Association and either meet financial reporting and net capital requirements on an individual basis or obtain a guarantee agreement from a registered Futures Commission Merchant. From time to time, the Company’s European-based brokers engage in interest rate swap transactions with U.S.-based counterparties, and therefore the Company is subject to the CFTC requirements. CF&Co has entered into guarantees on behalf of the Company, and the Company is required to indemnify CF&Co for the amounts, if any, paid by CF&Co on behalf of the Company pursuant to this arrangement.

### ***Cantor Rights to Purchase Limited Partnership Interests from BGC Holdings***

Cantor has the right to purchase limited partnership interests (Cantor units) from BGC Holdings upon redemption of non-exchangeable FPU’s redeemed by BGC Holdings upon termination or bankruptcy of the founding/working partner. Any such Cantor units purchased by Cantor are exchangeable for shares of Class B common stock or, at Cantor’s election or if there are no additional authorized but unissued shares of Class B common stock, shares of Class A common stock, in each case on a one-for-one basis (subject to customary anti-dilution adjustments).

During the six months ended June 30, 2014 and the year ended December 31, 2013, Cantor did not purchase any exchangeable limited partnership interests from BGC Holdings.

As of June 30, 2014, there were 3,142,257 non-exchangeable FPU’s remaining in which BGC Holdings had the right to redeem and Cantor had the right to purchase an equivalent number of Cantor units.

### ***Transactions with Executive Officers and Directors***

During the year ended December 31, 2013, the Company repurchased 33,478 shares of Class A common stock, at an average price of \$5.61 per share, from Stephen M. Merkel, the Company’s Executive Vice President, General Counsel and Secretary, and 533,406 shares of Class A common stock, at an average price of \$5.82 per share, from Shaun D. Lynn, the Company’s President.

In connection with the Global Partnership Restructuring Program during the second quarter of 2013 (see Note 1–“Organization and Basis of Presentation”), the Company redeemed/exchanged a total of 9,930,675 previously issued limited partnership units for 3,553,345 shares of Class A common stock and 3,561,392 shares of restricted stock from the Company’s executive officers. The number of shares delivered to the executive officers was net of 1,028,128 shares withheld to pay withholding taxes. These shares were awarded to the executive officers on July 30, 2013. In connection with the Global Partnership Restructuring Program, Mr. Lutnick elected to exercise certain cumulative rights previously granted to him with respect to an aggregate of 1,802,608 of his non-exchangeable partnership units, which resulted in the receipt of shares of Class A common stock for such units.

In addition, in connection with the foregoing, Messrs. Lynn, Windeatt and Sadler received an aggregate of 283,206 newly-issued BGC Holdings limited partnership units (equivalent to 9.75% of their non-exchangeable units that were redeemed in the above transactions). Upon any sale or other transfer by such executive officers of shares of restricted stock, a proportional number of these units will be redeemed for zero by BGC Holdings. These units are not exchangeable into shares of Class A common stock.

On January 21, 2014, the Compensation Committee authorized the acceleration of restrictions with respect to an aggregate of 1,254,723 shares of restricted Class A common stock held by the Company’s executive officers as follows: Mr. Lutnick, 628,872 shares (Mr. Lutnick does not currently intend to sell any of these shares); Mr. Lynn, 424,347 shares; Mr. Merkel, 14,689 shares; Mr. Windeatt, 146,843 shares; and Mr. Sadler, 39,972 shares. The Compensation Committee authorized the Company to repurchase any or all of such shares from the executive officers at a price of \$6.51 per share, which was the closing price of our Class A common stock on January 21, 2014.

On February 5, 2014, certain executive officers elected to sell, and we agreed to purchase, an aggregate of 636,841 shares of Class A common stock from such executive officers at a price of \$6.51 per share as follows: Mr. Lynn, 424,347 shares; Mr. Merkel, 14,689 shares; Mr. Windeatt, 157,833 shares (of which 146,843 shares were previously restricted and an additional 10,990 freely tradable shares); and Mr. Sadler, 39,972 shares.



## Table of Contents

On May 9, 2014, partners of BGC Holdings approved the Tenth Amendment to the Agreement of Limited Partnership of BGC Holdings (the “Tenth Amendment”) effective as of May 9, 2014. In order to facilitate partner compensation and for other corporate purposes the Tenth Amendment creates a new class of partnership units (“NPSUs”), which are working partner units.

NPSUs are not entitled to participate in Partnership distributions, will not be allocated any items of profit or loss and may not be made exchangeable into shares of the Company’s Class A common stock. Upon grant, NPSUs may be assigned a written vesting schedule pursuant to which a certain number of NPSUs would be converted for limited partnership units on each vesting date, subject to terms and conditions determined by the General Partner of the Partnership in its sole discretion, including that the recipient continue to provide substantial services to the Company and comply with his or her partnership obligations. The Tenth Amendment was approved by the Audit Committee of the Board of Directors and by the full Board of Directors.

On May 9, 2014, the Compensation Committee authorized the grant of 4 million NPSUs to Mr. Lutnick and 1 million NPSUs to Mr. Merkel. The NPSUs granted to Mr. Lutnick will vest ratably on January 1 of each year beginning January 1, 2015 and ending January 1, 2018, such that an equal number of NPSUs will vest and automatically be converted into an equivalent number of limited partnership units on each vesting date. The NPSUs granted to Mr. Merkel will vest ratably on January 1 of each year beginning January 1, 2015 and ending January 1, 2021, such that an equal number of NPSUs will vest and automatically be converted into an equivalent number of limited partnership units on each vesting date. Exchange rights with respect to any non-exchangeable limited partnership units will be determined in accordance with the Company’s practices when determining discretionary bonuses or awards, which may include the Compensation Committee’s exercise of negative discretion to reduce or withhold any such awards.

### *Transactions with Relief Fund*

During the six months ended June 30, 2013, the Company issued and donated an aggregate of 1,000,000 shares of Class A common stock to The Cantor Fitzgerald Relief Fund (the “Relief Fund”) in connection with the Company’s annual Charity Day.

During the three months ended June 30, 2013, the Company also committed to make charitable contributions to the Relief Fund in the amount of \$25.0 million, which the Company recorded in “Other expenses” in the Company’s unaudited condensed consolidated statements of operations for the year ended December 31, 2013.

## 13. Investments

### *Equity Method Investments*

	June 30, 2014	December 31, 2013
Equity method investments (in thousands)	<u>\$21,065</u>	<u>\$ 17,703</u>

The Company’s share of losses related to its equity method investments was \$1.3 million and \$1.2 million for the three months ended June 30, 2014 and 2013, respectively. The Company’s share of losses related to its equity method investments was \$3.6 million and \$4.5 million for the six months ended June 30, 2014 and 2013, respectively. The Company’s share of the losses is reflected in “Losses on equity method investments” in the Company’s unaudited condensed consolidated statements of operations.

In June 2013, the Company acquired a controlling interest in an entity that had previously been accounted for using the equity method. This transaction resulted in the consolidation of the entity in the Company’s unaudited condensed consolidated financial statements (see Note 4—“Acquisitions”). In June 2014, the Company acquired a 10% interest in a limited liability corporation (see Note 12—“Related Party Transactions”) for more information.

Summarized condensed financial information for the Company’s equity method investments is as follows (in thousands):

	Three Months Ended June 30,		Six Months Ended June 30,	
	2014	2013	2014	2013
<b>Statements of operations:</b>				
Total revenues	\$11,985	\$14,398	\$23,832	\$26,546
Total expenses	<u>13,721</u>	<u>17,610</u>	<u>28,496</u>	<u>34,814</u>
Net loss	<u>\$ (1,736)</u>	<u>\$ (3,212)</u>	<u>\$ (4,664)</u>	<u>\$ (8,268)</u>



## Table of Contents

	June 30, 2014	December 31, 2013
<b>Statements of financial condition:</b>		
Cash and cash equivalents	\$13,858	\$ 18,568
Fixed assets, net	2,459	2,440
Other assets	7,048	6,350
Total assets	<u>\$23,365</u>	<u>\$ 27,358</u>
Payables to related parties	6,789	6,454
Other liabilities	8,849	9,134
Total equity and partners' capital	<u>7,727</u>	<u>11,770</u>
Total liabilities, equity and partners' capital	<u>\$23,365</u>	<u>\$ 27,358</u>

See Note 12—"Related Party Transactions," for information regarding related party transactions with unconsolidated entities included in the Company's unaudited condensed consolidated financial statements.

### Investments in Variable Interest Entities

Certain of the Company's equity method investments included in the tables above are considered VIEs, as defined under the accounting guidance for consolidation. The Company is not considered the primary beneficiary of, and therefore does not consolidate, any of the VIEs in which it holds a variable interest. The Company's involvement with such entities is in the form of direct equity interests and related agreements. The Company's maximum exposure to loss with respect to the VIEs is its investment in such entities as well as a credit facility and a subordinated loan.

The following table sets forth the Company's investment in its unconsolidated VIEs and the maximum exposure to loss with respect to such entities as of June 30, 2014 and December 31, 2013. The amounts presented in the "Investment" column below are included in, and not in addition to, the equity method investment table above (in thousands):

	June 30, 2014		December 31, 2013	
	Investment	Maximum Exposure to Loss	Investment	Maximum Exposure to Loss
Variable interest entities (1)	<u>\$ 4,062</u>	<u>\$ 21,042</u>	<u>\$ 7,329</u>	<u>\$ 24,309</u>

- (1) In addition to its equity method investments, the Company has entered into a credit agreement to lend one of its VIEs (ELX) up to \$16.0 million. The commitment period for such credit facility extends through March 28, 2015. Additionally, the Company has entered into a subordinated loan agreement with another of its VIEs (Aqua), whereby the Company agreed to lend the principal sum of \$980 thousand. As of June 30, 2014, the Company's maximum exposure to loss with respect to its VIEs is the sum of its equity investment in such VIEs plus the \$16.0 million credit facility and the \$980 thousand subordinated loan. Additionally, in connection with the sale of eSpeed (see Note 2—"Divestiture"), the Company has guaranteed all payment obligations of ELX through December 31, 2014 under the Amended and Restated Technology Services Agreement, dated as of March 28, 2012, by and between eSpeed Technology Services L.P. and ELX Futures L.P.

## 14. Fixed Assets, Net

Fixed assets, net consisted of the following (in thousands):

	June 30, 2014	December 31, 2013
Computer and communications equipment	\$142,190	\$ 156,835
Software, including software development costs	94,351	109,453
Leasehold improvements and other fixed assets	101,145	113,012
	337,686	379,300
Less: accumulated depreciation and amortization	<u>221,041</u>	<u>251,685</u>
Fixed assets, net	<u>\$116,645</u>	<u>\$ 127,615</u>

## Table of Contents

Depreciation expense was \$7.4 million and \$8.1 million for the three months ended June 30, 2014 and 2013, respectively. Depreciation expense was \$15.2 million and \$17.0 million for the six months ended June 30, 2014 and 2013, respectively. Depreciation is included as part of “Occupancy and equipment” in the Company’s unaudited condensed consolidated statements of operations.

For the three months ended June 30, 2014 and 2013, software development costs totaling \$4.7 million and \$3.8 million, respectively, were capitalized. For the six months ended June 30, 2014 and 2013, software development costs totaling \$7.3 million and \$7.7 million, respectively, were capitalized. Amortization of software development costs totaled \$2.8 million and \$2.2 million for the three months ended June 30, 2014 and 2013, respectively. Amortization of software development costs totaled \$5.2 million and \$4.9 million for the six months ended June 30, 2014 and 2013, respectively. Amortization of software development costs is included as part of “Occupancy and equipment” in the Company’s unaudited condensed consolidated statements of operations.

Impairment charges of \$0.5 million and \$0.4 million were recorded for the three months ended June 30, 2014 and 2013, respectively, related to the evaluation of capitalized software projects for future benefit and for fixed assets no longer in service. Impairment charges of \$3.7 million and \$0.8 million were recorded for the six months ended June 30, 2014 and 2013, respectively, related to the evaluation of capitalized software projects for future benefit and for fixed assets no longer in service. Impairment charges related to capitalized software and fixed assets are reflected in “Occupancy and equipment” in the Company’s unaudited condensed consolidated statements of operations.

As a result of the sale of eSpeed, the Company sold fixed assets with a carrying value of approximately \$13.5 million (see Note 2—“Divestiture”).

### 15. Goodwill and Other Intangible Assets, Net

The changes in the carrying amount of goodwill by reportable segment for the six months ended June 30, 2014 were as follows (in thousands):

	Financial Services	Real Estate Services	Total
Balance at December 31, 2013	\$ 85,163	\$78,176	\$163,339
Acquisitions	20,401	—	20,401
Cumulative translation adjustment	497	—	497
Balance at June 30, 2014	<u>\$106,061</u>	<u>\$78,176</u>	<u>\$184,237</u>

During the six months ended June 30, 2014, the Company recognized additional goodwill of approximately \$20.4 million, which was allocated to the Company’s Financial Services segment.

Goodwill is not amortized and is reviewed annually for impairment or more frequently if impairment indicators arise, in accordance with FASB guidance on *Goodwill and Other Intangible Assets*.

Other intangible assets consisted of the following (in thousands):

	June 30, 2014			
	Gross Amount	Accumulated Amortization	Net Carrying Amount	Weighted-Average Remaining Life (Years)
Definite life intangible assets:				
Patents	\$ 7,132	\$ 6,042	\$ 1,090	1.6
Acquired intangibles	14,491	12,421	2,070	3.2
Noncompete agreements	1,790	1,212	578	1.3
All other	2,574	1,278	1,296	4.5
Total definite life intangible assets	25,987	20,953	5,034	3.0
Indefinite life intangible assets:				
Trade names	10,685	—	10,685	N/A
Horizon license	1,500	—	1,500	N/A
Total indefinite life intangible assets	12,185	—	12,185	N/A
Total	<u>\$ 38,172</u>	<u>\$ 20,953</u>	<u>\$ 17,219</u>	<u>3.0</u>

## Table of Contents

	December 31, 2013			
	Gross Amount	Accumulated Amortization	Net Carrying Amount	Weighted-Average Remaining Life (Years)
Definite life intangible assets:				
Patents	\$ 7,006	\$ 5,594	\$ 1,412	2.4
Acquired intangibles	14,474	12,081	2,393	3.1
Noncompete agreements	1,790	988	802	1.8
All other	2,443	1,055	1,388	5.2
Total definite life intangible assets	25,713	19,718	5,995	3.2
Indefinite life intangible assets:				
Trade names	10,685	—	10,685	N/A
Horizon license	1,500	—	1,500	N/A
Total indefinite life intangible assets	12,185	—	12,185	N/A
Total	<u>\$ 37,898</u>	<u>\$ 19,718</u>	<u>\$ 18,180</u>	<u>3.2</u>

Intangible amortization expense was \$0.6 million and \$2.0 million for the three months ended June 30, 2014 and 2013, respectively. Intangible amortization expense was \$1.2 million and \$2.9 million for the six months ended June 30, 2014 and 2013, respectively. Intangible amortization is included as part of “Other expenses” in the Company’s unaudited condensed consolidated statements of operations.

The estimated future amortization expense of definite life intangible assets as of June 30, 2014 is as follows (in millions):

2014	\$1.1
2015	1.6
2016	1.1
2017	0.8
2018	0.3
2019 and thereafter	0.1
Total	<u>\$5.0</u>

## 16. Notes Payable, Collateralized and Short-Term Borrowings

Notes payable, collateralized and short-term borrowings consisted of the following (in thousands):

	June 30, 2014	December 31, 2013
8.75% Convertible Notes	\$150,000	\$ 150,000
4.50% Convertible Notes	150,181	147,870
8.125% Senior Notes	108,967	108,904
Collateralized borrowings	—	1,582
Total	<u>\$409,148</u>	<u>\$ 408,356</u>

The Company’s Convertible Notes and 8.125% Senior Notes are recorded at amortized cost. As of June 30, 2014 and December 31, 2013 the carrying amounts and estimated fair values of the Company’s Convertible Notes and 8.125% Senior Notes were as follows (in thousands):

	June 30, 2014		December 31, 2013	
	Carrying Amount	Fair Value	Carrying Amount	Fair Value
8.75% Convertible Notes	\$ 150,000	\$184,335	\$ 150,000	\$177,101
4.50% Convertible Notes	150,181	170,200	147,870	167,600
8.125% Senior Notes	108,967	122,895	108,904	116,460
Total	<u>\$ 409,148</u>	<u>\$477,430</u>	<u>\$ 406,774</u>	<u>\$461,161</u>

The fair value of the 8.75% Convertible Notes was estimated based on a jump-diffusion convertible pricing model, which among other inputs incorporates the scheduled coupon and principal payments, the conversion feature inherent in the 8.75%

---

## Table of Contents

Convertible Notes, the Company's Class A common stock price and a stock price volatility assumption. The stock price volatility assumptions are based on the historic volatility of the Company's Class A common stock. The fair value measurements of the 8.75% Convertible Notes are based on significant inputs observable in the market and are considered Level 2 within the fair value hierarchy. The fair values of the 8.125% Senior Notes and 4.50% Convertible Notes were determined using observable market prices as these securities are traded and are considered Level 1 and Level 2, respectively, within the fair value hierarchy, based on whether they are deemed to be actively traded.

### *Convertible Notes*

On April 1, 2010, BGC Holdings issued an aggregate of \$150.0 million principal amount of the 8.75% Convertible Notes to Cantor in a private placement transaction. The Company used the proceeds of the 8.75% Convertible Notes to repay \$150.0 million principal amount of Senior Notes that matured on April 1, 2010. The 8.75% Convertible Notes are senior unsecured obligations and rank equally and ratably with all existing and future senior unsecured obligations of the Company. The 8.75% Convertible Notes bear an annual interest rate of 8.75%, payable semi-annually in arrears on April 15 and October 15 of each year, beginning on October 15, 2010, and were convertible into 23,873,250 million shares of Class A common stock as of June 30, 2014. The 8.75% Convertible Notes will mature on April 15, 2015, unless earlier repurchased, exchanged or converted. The Company recorded interest expense related to the 8.75% Convertible Notes of \$3.3 million and \$3.3 million for the three months ended June 30, 2014 and 2013, respectively. The Company recorded interest expense related to the 8.75% Convertible Notes of \$6.6 million and \$6.6 million for the six months ended June 30, 2014 and 2013, respectively.

As of June 30, 2014, the 8.75% Convertible Notes were convertible, at the holder's option, at a conversion rate of 159.1550 shares of Class A common stock per \$1,000 principal amount of notes, subject to customary adjustments upon certain corporate events, including stock dividends and stock splits on the Class A common stock and the Company's payment of a quarterly cash dividend in excess of \$0.10 per share of Class A common stock. The conversion rate will not be adjusted for accrued and unpaid interest to the conversion date.

On July 29, 2011, the Company issued an aggregate of \$160.0 million principal amount of 4.50% Convertible Senior Notes due 2016. The 4.50% Convertible Notes are general senior unsecured obligations of the Company. The 4.50% Convertible Notes pay interest semiannually at a rate of 4.50% per annum and were priced at par. The 4.50% Convertible Notes will mature on July 15, 2016, unless earlier repurchased, exchanged or converted. The Company recorded interest expense related to the 4.50% Convertible Notes of \$3.0 million and \$2.9 million for the three months ended June 30, 2014 and 2013, respectively. The Company recorded interest expense related to the 4.50% Convertible Notes of \$5.9 million and \$5.8 million for the six months ended June 30, 2014 and 2013, respectively.

As of June 30, 2014, the 4.50% Convertible Notes were convertible, at the holder's option, at a conversion rate of 101.6260 shares of Class A common stock per \$1,000 principal amount of notes, subject to adjustment in certain circumstances, including stock dividends and stock splits on the Class A common stock and the Company's payment of a quarterly cash dividend in excess of \$0.17 per share of Class A common stock. Upon conversion, the Company will pay or deliver cash, shares of the Company's Class A common stock, or a combination thereof at the Company's election. As of June 30, 2014, the 4.50% Convertible Notes were convertible into approximately 16.3 million shares of Class A common stock.

As prescribed by FASB guidance, *Debt*, the Company recognized the value of the embedded conversion feature of the 4.50% Convertible Notes as an increase to "Additional paid-in capital" of approximately \$19.0 million on a pre-tax basis (\$16.1 million net of taxes and issuance costs). The embedded conversion feature was measured as the difference between the proceeds received and the fair value of a similar liability without the conversion feature. The value of the conversion feature is treated as a debt discount and reduced the initial carrying value of the 4.50% Convertible Notes to \$137.2 million, net of debt issuance costs of \$3.8 million allocated to the debt component of the instrument. The discount is amortized as interest cost and the carrying value of the 4.50% Convertible Notes will accrete up to the face amount over the term of the 4.50% Convertible Notes.

In connection with the offering of the 4.50% Convertible Notes, the Company entered into capped call transactions, which are expected to reduce the potential dilution of the Company's Class A common stock upon any conversion of the 4.50% Convertible Notes in the event that the market value per share of the Company's Class A common stock, as measured under the terms of the capped call transactions, is greater than the strike price of the capped call transactions (\$10.49 as of June 30, 2014, subject to adjustment in certain circumstances). The capped call transactions had an initial cap price equal to \$12.30 per share (50% above the last reported sale price of the Company's Class A common stock on the NASDAQ on July 25, 2011), and had a cap price equal to approximately \$13.12 per share as of June 30, 2014. The purchase price of the capped call transactions resulted in a decrease to "Additional paid-in capital" of \$11.4 million on a pre-tax basis (\$9.9 million on an after-tax basis). The capped call transactions cover approximately 15.2 million shares of BGC's Class A common stock as of June 30, 2014, subject to adjustment in certain circumstances.

## Table of Contents

Below is a summary of the Company's Convertible Notes (in thousands, except share and per share amounts):

	4.50% Convertible Notes		8.75% Convertible Notes	
	June 30, 2014	December 31, 2013	June 30, 2014	December 31, 2013
Principal amount of debt component	\$ 160,000	\$ 160,000	\$ 150,000	\$ 150,000
Unamortized discount	(9,819)	(12,130)	—	—
Carrying amount of debt component	150,181	147,870	150,000	150,000
Equity component	18,972	18,972	—	—
Effective interest rate	7.61%	7.61%	8.75%	8.75%
Maturity date (period through which discount is being amortized)	7/15/2016	7/15/2016	4/15/2015	4/15/2015
Conversion price	\$ 9.84	\$ 9.84	\$ 6.28	\$ 6.32
Number of shares to be delivered upon conversion	16,260,160	16,260,160	23,873,250	23,738,219
Amount by which the notes' if-converted value exceeds their principal amount	\$ —	\$ —	\$ 27,617	\$ —

Below is a summary of the interest expense related to the Company's Convertible Notes (in thousands):

	4.50% Convertible Notes		8.75% Convertible Notes	
	For the three months ended June 30, 2014	June 30, 2013	For the three months ended June 30, 2014	June 30, 2013
Coupon interest	\$ 1,800	\$ 1,800	\$ 3,281	\$ 3,281
Amortization of discount	1,160	1,125	—	—
Total interest expense	<u>\$ 2,960</u>	<u>\$ 2,925</u>	<u>\$ 3,281</u>	<u>\$ 3,281</u>

	4.50% Convertible Notes		8.75% Convertible Notes	
	For the six months ended June 30, 2014	June 30, 2013	For the six months ended June 30, 2014	June 30, 2013
Coupon interest	\$ 3,600	\$ 3,600	\$ 6,562	\$ 6,562
Amortization of discount	2,312	2,241	—	—
Total interest expense	<u>\$ 5,912</u>	<u>\$ 5,841</u>	<u>\$ 6,562</u>	<u>\$ 6,562</u>

### 8.125% Senior Notes

On June 26, 2012, the Company issued an aggregate of \$112.5 million principal amount of 8.125% Senior Notes due 2042. The 8.125% Senior Notes are senior unsecured obligations of the Company. The 8.125% Senior Notes may be redeemed for cash, in whole or in part, on or after June 26, 2017, at the Company's option, at any time and from time to time, until maturity at a redemption price equal to 100% of the principal amount to be redeemed, plus accrued but unpaid interest on the principal amount being redeemed to, but not including, the redemption date. The 8.125% Senior Notes are listed on the New York Stock Exchange under the symbol "BGCA." The Company used the proceeds to repay short-term borrowings under its unsecured revolving credit facility and for general corporate purposes, including acquisitions.

The initial carrying value of the 8.125% Senior Notes was \$108.7 million, net of debt issuance costs of \$3.8 million. The issuance costs are amortized as interest cost, and the carrying value of the 8.125% Senior Notes will accrete up to the face amount over the term of the 8.125% Senior Notes. The Company recorded interest expense related to the 8.125% Senior Notes of \$2.3 million for both the three months ended June 30, 2014 and 2013. The Company recorded interest expense related to the 8.125% Senior Notes of \$4.6 million for both the six months ended June 30, 2014 and 2013.

## ***Collateralized Borrowings***

### ***Secured loan arrangements***

On various dates beginning in 2009 and most recently in December 2012, the Company entered into secured loan arrangements under which it pledged certain fixed assets as security for loans. The secured loan arrangements had fixed rates between 2.62% and 8.09% per annum and were repayable in consecutive monthly installments with the final payments due in December 2016. During the six months ended June 30, 2014, the Company prepaid \$1.5 million related to the secured loan arrangements; therefore, the Company did not have any secured loan arrangements outstanding as of June 30, 2014. The outstanding balance of the secured loan arrangements was \$1.6 million as of December 31, 2013. The value of the fixed assets pledged was \$1.5 million as of December 31, 2013. The Company recorded interest expense related to the secured loan arrangements of \$0.6 million for the three months ended June 30, 2013. The Company recorded interest expense related to the secured loan arrangements of \$4.0 thousand and \$0.9 million for the six months ended June 30, 2014 and 2013, respectively.

## Table of Contents

### *Sale/leaseback transactions*

On various dates during the years ended December 31, 2010 and 2011, the Company sold certain furniture, equipment and software for \$34.2 million, net of costs and concurrently entered into agreements to lease the property back. The principal and interest on the leases were repayable in equal monthly installments for terms of 36 months (software) and 48 months (furniture and equipment) with maturities through September 2014.

During the year ended December 31, 2013, the Company terminated the leases and prepaid the outstanding balance of \$7.2 million. Because the leases were terminated during the year ended December 31, 2013, the Company had no outstanding balance or fixed assets related to the leases as of December 31, 2013 nor June 30, 2014. The Company recorded interest expense of \$0.4 million for the three months ended June 30, 2013. The Company recorded interest expense of \$0.6 million for the six months ended June 30, 2013.

### *Credit Agreement*

On June 23, 2011, the Company entered into a credit agreement with a bank syndicate (the "Credit Agreement") which provided for up to \$130.0 million of unsecured revolving credit through October 23, 2013. The Credit Agreement matured on October 23, 2013, with no borrowings outstanding.

The Company did not record any interest expense related to the Credit Agreement for the six months ended June 30, 2014. The Company recorded interest expense related to the Credit Agreement of \$0.1 million and \$0.2 million for the three and six months ended June 30, 2013, respectively.

## 17. Compensation

The Company's Compensation Committee may grant various equity-based awards, including restricted stock units, restricted stock, stock options and exchange rights for shares of the Company's Class A common stock upon exchange of limited partnership units and FPU's. A maximum of 300 million shares of the Company's Class A common stock are authorized to be delivered or cash settled pursuant to awards granted. As of June 30, 2014, the limit on the aggregate number of shares authorized to be delivered allows for the grant of future awards relating to 154.2 million shares. Upon vesting of RSUs, issuance of restricted stock or exercise of employee stock options, the Company generally issues new shares of the Company's Class A common stock.

### *Limited Partnership Units*

A summary of the activity associated with limited partnership units is as follows:

	<u>Number of Units</u>
Balance at December 31, 2013	29,875,900
Granted	21,951,838
Redeemed/exchanged units	(9,414,967)
Forfeited units	—
Balance at June 30, 2014	<u>42,412,771</u>

During the three months ended June 30, 2014 and 2013, the Company granted exchangeability on 3.0 million, and 2.3 million limited partnership units for which the Company incurred compensation expense, before associated income taxes, of \$20.0 million and \$12.9 million, respectively. During the six months ended June 30, 2014 and 2013, the Company granted exchangeability on 7.5 million, and 5.0 million limited partnership units for which the Company incurred compensation expense, before associated income taxes, of \$49.2 million and \$23.5 million, respectively.

As of June 30, 2014 and December 31, 2013, the number of limited partnership units exchangeable into shares of Class A common stock at the discretion of the unit holder was 2.1 million and 1.9 million, respectively.

As of June 30, 2014 and December 31, 2013, the notional value of the limited partnership units with a post-termination pay-out amount held by executives and non-executive employees, awarded in lieu of cash compensation for salaries, commissions and/or discretionary or guaranteed bonuses was \$45.3 million and \$35.1 million, respectively. As of June 30, 2014 and December 31, 2013, the aggregate estimated fair value of these limited partnership units was \$8.7 million and \$5.5 million, respectively. The number of unvested limited partnership units as of June 30, 2014 and December 31, 2013, was 4.6 million and 4.1 million, respectively.

Compensation expense related to limited partnership units with a post-termination pay-out amount is recognized over the stated service period. These units generally vest between three and five years from the date of grant. The Company recognized compensation expense, before associated income taxes, related to limited partnership units that were not redeemed of \$2.3 million and \$1.3 million



## Table of Contents

for the three months ended June 30, 2014 and 2013, respectively. The Company recognized compensation expense, before associated income taxes, related to limited partnership units that were not redeemed of \$3.4 million and \$3.8 million for the six months ended June 30, 2014 and 2013, respectively.

The limited partnership units generally receive quarterly allocations of net income, which are cash distributed on a quarterly basis and generally contingent upon services being provided by the unit holders. The allocation of income to limited partnership units and FPU's was \$2.4 million and \$1.9 million for the three months ended June 30, 2014 and 2013, respectively. The allocation of income to limited partnership units and FPU's was \$4.5 million and \$7.9 million for the six months ended June 30, 2014 and 2013, respectively.

### *Restricted Stock Units*

A summary of the activity associated with RSUs is as follows:

	<b>Restricted Stock Units</b>	<b>Weighted-Average Grant Date Fair Value</b>	<b>Weighted-Average Remaining Contractual Term (Years)</b>
Balance at December 31, 2013	2,824,602	\$ 4.51	1.79
Granted	767,596	5.71	
Delivered units	(1,008,000)	5.42	
Forfeited units	(205,816)	5.03	
Balance at June 30, 2014	2,378,382	\$ 4.47	2.09

The fair value of RSUs awarded to employees and directors is determined on the date of grant based on the market value of Class A common stock (adjusted if appropriate based upon the award's eligibility to receive dividends), and is recognized, net of the effect of estimated forfeitures, ratably over the vesting period. The Company uses historical data, including historical forfeitures and turnover rates, to estimate expected forfeiture rates for both employee and director RSUs. Each RSU is settled in one share of Class A common stock upon completion of the vesting period.

During the six months ended June 30, 2014 and 2013, the Company granted 0.8 million and 1.3 million, respectively, of RSUs with aggregate estimated grant date fair values of approximately \$4.4 million and \$3.5 million, respectively, to employees and directors. These RSUs were awarded in lieu of cash compensation for salaries, commissions and/or discretionary or guaranteed bonuses. RSUs granted to these individuals generally vest over a two- to four-year period.

For RSUs that vested during the six months ended June 30, 2014 and 2013, the Company withheld shares valued at \$0.8 million and \$1.0 million, respectively, to pay taxes due at the time of vesting.

As of June 30, 2014 and December 31, 2013, the aggregate estimated grant date fair value of outstanding RSUs was approximately \$10.6 million and \$12.7 million, respectively.

Compensation expense related to RSUs, before associated income taxes, was approximately \$1.0 million and \$1.3 million for the three months ended June 30, 2014 and 2013, respectively. Compensation expense related to RSUs, before associated income taxes, was approximately \$2.9 million and \$3.3 million for the six months ended June 30, 2014 and 2013, respectively. As of June 30, 2014, there was approximately \$11.5 million of total unrecognized compensation expense related to unvested RSUs.

### *Restricted Stock*

At the end of the second quarter of 2013, pursuant to the Global Partnership Restructuring Program the Company granted approximately 44 million shares of the Company's Class A common stock, of which approximately 41 million were restricted shares. Transferability of the shares of restricted stock is not subject to continued employment or service with the Company or any affiliate or subsidiary of the Company; however, transferability is subject to compliance with BGC Partners' and its affiliates' customary noncompete obligations. Because the restricted stock was not subject to continued employment or service, the grant-date fair value of the restricted stock was expensed on the date of grant. During the three and six months ended June 30, 2013, the Company incurred non-cash, non-dilutive compensation charges of \$304.1 million related to the redemption/exchange of partnership units and issuance of restricted shares.

The restricted shares are generally saleable by partners in five to ten years. Partners who agree to extend the lengths of their employment agreements and/or other contractual modifications sought by the Company are expected to be able to sell their restricted shares over a shorter time period. During the year ended December 31, 2013, the Company released the restrictions with respect to approximately 5.9 million of such shares. In addition, during the six months ended June 30, 2014 the Company released the restrictions with respect to approximately 5.6 million of such shares.



## Table of Contents

### Stock Options

A summary of the activity associated with stock options is as follows:

	Options	Weighted-Average Exercise Price	Weighted-Average Remaining Contractual Term (Years)	Aggregate Intrinsic Value
Balance at December 31, 2013	4,491,238	\$ 11.60	2.0	\$ —
Granted	—	—		
Exercised options	—	—		
Forfeited options	(509,000)	20.09		
Balance at June 30, 2014	3,982,238	\$ 10.85	1.8	\$ —
Options exercisable at June 30, 2014	3,982,238	\$ 10.85	1.8	\$ —

The Company did not grant any stock options during the six months ended June 30, 2014 and 2013. There were no stock options exercised during the six months ended June 30, 2014 and 2013.

The Company did not record any compensation expense related to stock options for the three or six months ended June 30, 2014 or 2013, as all of these options had vested in prior years. As of June 30, 2014, the compensation expense related to stock options was fully recognized.

## 18. Commitments, Contingencies and Guarantees

### Contingencies

In the ordinary course of business, various legal actions are brought and are pending against the Company and its affiliates in the U.S. and internationally. In some of these actions, substantial amounts are claimed. The Company is also involved, from time to time, in reviews, examinations, investigations and proceedings by governmental and self-regulatory agencies (both formal and informal) regarding the Company's business, which may result in judgments, settlements, fines, penalties, injunctions or other relief. The following generally does not include matters that the Company has pending against other parties which, if successful, would result in awards in favor of the Company or its subsidiaries.

### Employment, Competitor-Related and Other Litigation

From time to time, the Company and its affiliates are involved in litigation, claims and arbitrations in the U.S. and internationally, relating to various employment matters, including with respect to termination of employment, hiring of employees currently or previously employed by competitors, terms and conditions of employment and other matters. In light of the competitive nature of the brokerage industry, litigation, claims and arbitration between competitors regarding employee hiring are not uncommon.

On August 24, 2009, Tullett Liberty Securities LLC ("Tullett Liberty") filed a claim with FINRA dispute resolution (the "FINRA Arbitration") in New York, New York against BGC Financial, L.P. ("BGC Financial"), an affiliate of BGC Partners, one of BGC Financial's officers, and certain persons formerly or currently employed by Tullett Liberty subsidiaries. Tullett Liberty thereafter added Tullett Prebon Americas Corp. ("Tullett Americas," together with Tullett Liberty, the "Tullett Subsidiaries") as a claimant, and added 35 individual employees, who were formerly employed by the Tullett Subsidiaries, as respondents (the "FINRA Arbitration"). In the FINRA Arbitration, the Tullett Subsidiaries allege that BGC Financial harmed their inter-dealer brokerage business by hiring 79 of their employees, and that BGC Financial aided and abetted various alleged wrongs by the employees, engaged in unfair competition, misappropriated trade secrets and confidential information, tortiously interfered with contract and economic relationships, and violated FINRA Rules of Conduct. The Tullett Subsidiaries also alleged certain breaches of contract and duties of loyalty and fiduciary duties against the employees. BGC Financial has generally agreed to indemnify the employees. In the FINRA Arbitration, the Tullett Subsidiaries claim compensatory damages of not less than \$779 million and exemplary damages of not less than \$500 million. The Tullett Subsidiaries also seek costs and permanent injunctions against the defendants.

The parties stipulated to consolidate the FINRA Arbitration with five other related arbitrations (FINRA Case Nos. 09-04807, 09-04842, 09-06377, 10-00139 and 10-01265)—two arbitrations previously commenced against Tullett Liberty by certain of its former brokers now employed by BGC Financial, as well as three arbitrations commenced against BGC Financial by brokers who were previously employed by BGC Financial before returning to Tullett Liberty. FINRA consolidated them. BGC Financial and the employees filed their Statement of Answer and BGC’s Statement of Counterclaim. Tullett Liberty responded to BGC’s Counterclaim. Tullett filed an action in the Supreme Court, New York County against three of BGC’s executives involved in the recruitment in the New York metropolitan area, but later agreed to discontinue the action in New York state court and add these claims to the FINRA Arbitration. Tullett and the Company have also agreed to join Tullett’s claims against BGC Capital Markets, L.P. (“BGC Capital Markets”) to the FINRA Arbitration. The parties and FINRA also agreed to consolidate an eighth arbitration filed against the Tullett Subsidiaries by certain of its former brokers now employed by BGC Financial. The hearings in the FINRA Arbitration and the arbitrations consolidated therewith began in mid-April 2012 and are now concluded. Post-hearing briefs were filed in October 2013 and closing arguments were heard in November 2013.

---

## Table of Contents

On July 9, 2014, the panel issued its award. The Tullett Subsidiaries' claims for punitive damages, as well as their claims against executives of the Company and its subsidiaries, were denied in their entirety. Tullett Subsidiaries were found to have breached their contract with the people who sold them Chapdelaine Corporate Securities & Co. (many of whom now work for BGC) and were ordered to pay those individuals over \$6 million in damages. The Tullett Subsidiaries were also found to have wrongly refused to pay compensation and expenses to one of their former employees who now works for BGC, who was awarded over \$222,000. BGC Financial and BGC Capital Markets (described together in the award and in this paragraph as "BGC") were found solely liable for approximately \$13 million in damages. Certain desk heads that moved to BGC were found liable for a total of approximately \$20 million. BGC expects the awards against these desk heads will be paid for by BGC. The FINRA award will not have a material financial effect on BGC.

On October 22, 2009, Tullett Prebon plc ("Tullett") filed a complaint in the U.S. District Court for the District of New Jersey against BGC Partners captioned Tullett Prebon plc vs. BGC Partners, Inc. (the "New Jersey Action"). In the New Jersey Action, Tullett asserted claims relating to decisions made by approximately 81 brokers to terminate their employment with the Tullett Subsidiaries and join BGC Partners' affiliates. In its complaint, Tullett made a number of allegations against BGC Partners related to raiding, unfair competition, New Jersey RICO, and other claims arising from the brokers' current or prospective employment by BGC Partners' affiliates. Tullett claimed compensatory damages against BGC Partners in excess of \$1 billion for various alleged injuries as well as exemplary damages. It also sought costs and an injunction against additional hirings.

After some additional pleading and motion practices, on June 18, 2010, the District Court ordered that the case be dismissed with prejudice, and the U.S. Court of Appeals for the Third Judicial Circuit affirmed.

Subsequently, Tullett, joined by two subsidiaries, has filed a complaint against BGC Partners in New Jersey state court alleging substantially the same claims. The New Jersey state action also raises claims related to employees who decided to terminate their employment with Tullett and join a BGC Partners affiliate subsequent to the federal complaint. BGC moved to stay the New Jersey state action and dismiss certain of the claims asserted therein. On November 9, 2011, the court granted BGC Partners' motion to dismiss Tullett's claim for "raiding," but otherwise denied the motions to dismiss and for a stay. BGC Partners moved for leave to appeal the denial of its motions, which was denied. On December 22, 2011, BGC Partners filed its Answer and Affirmative Defenses. Discovery in the matter is now closed and trial is presently scheduled for September 2014.

On August 10, 2012, the Tullett Subsidiaries commenced a FINRA arbitration against BGC Financial, BGC USA, L.P. ("BGC USA"), another affiliate of BGC Partners, and an officer and an employee of BGC Financial who were formerly employed by the Tullett Subsidiaries. The Tullett Subsidiaries allege that BGC Financial and BGC USA aided and abetted various alleged wrongs by the individual respondents, tortiously interfered with these individuals' employment contracts with Tullett, and violated a FINRA Rule of Conduct. The Tullett Subsidiaries also allege breaches of contract and duties of loyalty and fiduciary duties, as well as the misappropriation of trade secrets and confidential information, and the violation of a FINRA Rule of Conduct against their former employees, and seek a declaratory judgment invalidating indemnification agreements entered into between the BGC respondents and the individual respondents. The Tullett Subsidiaries seek compensatory damages of not less than \$14 million in salaries, bonuses and other compensation and benefits they paid to the individual respondents, as well as consequential and punitive damages. The Tullett Subsidiaries also seek costs and a permanent injunction, in addition to the aforementioned declaratory judgment, against the respondents. In November 2012, BGC Financial and an employee of BGC Financial were dismissed as respondents, and Statements of Answer were filed on behalf of the remaining respondents. In June 2013, the parties agreed to stay this arbitration pending the resolution of the FINRA Arbitration.

BGC Partners and its affiliates intend to vigorously defend against and seek appropriate affirmative relief in the pending actions, and believe that they have substantial defenses to the claims asserted against them in those proceedings, believe that the damages and injunctive relief sought against them in those proceedings are unwarranted and unprecedented, and believe that Tullett Liberty, Tullett and the Tullett Subsidiaries are attempting to use the judicial and industry dispute resolution mechanisms in an effort to shift blame to BGC Partners for their own failures. However, no assurance can be given as to whether Tullett, Tullett Liberty or any of the Tullett Subsidiaries may actually succeed against either BGC Partners or any of its affiliates.

On March 9, 2012, a purported derivative action was filed in the Supreme Court of the State of New York, County of New York captioned International Painters and Allied Trades Industry Pension Fund, etc. v. Cantor Fitzgerald L.P., CF Group Management, Cantor Fitzgerald & Co., the Company and its directors, Index No. 650736-2012. The complaint was dismissed on September 23, 2013. The suit alleged that the terms of the April 1, 2010 8.75% Convertible Notes issued to Cantor were unfair to the Company, the Company's Controlled Equity Offerings unfairly benefited Cantor at the Company's expense and the August 2011 amendment to the change in control agreement of Mr. Lutnick was unfair to the Company. It sought to recover for the Company unquantified damages, disgorgement of payments received by defendants, a declaration that the 8.75% Convertible Notes are void and attorneys' fees (the "New York Complaint"). On April 2, 2012, a purported derivative action was filed in the Court of Chancery of the State of Delaware captioned Samuel Pill v. Cantor Fitzgerald L.P., CF Group Management, Cantor Fitzgerald & Co., the Company and its directors, Civil Action No. 7382-CS, which suit made similar allegations to the New York Complaint, and seeks the same relief (the "Delaware

---

## Table of Contents

Complaint”). On April 12, 2012, the Delaware Complaint was subsequently amended to delete any claim for relief in connection with the 8.75% Convertible Notes. On June 8, 2012, Defendants filed a motion simultaneously in New York and Delaware requesting that the two actions proceed in one forum. In response to Defendants’ motion, Plaintiff Samuel Pill voluntarily dismissed the Delaware action, without prejudice, in the Court of Chancery in the State of Delaware on June 19, 2012. On the same date, Plaintiff Pill refiled his complaint in the Supreme Court of the State of New York, County of New York, captioned Samuel Pill v. Cantor Fitzgerald, L.P., CF Group Management, Cantor Fitzgerald & Co., the Company and its directors, Index No. 652126-2012. The two actions filed in New York were consolidated on August 27, 2012. Defendants filed a motion to dismiss the consolidated action on August 10, 2012, the motion was fully briefed and argued, and the motion to dismiss was granted September 23, 2013 without prejudice. Thereafter, Plaintiffs filed a motion to reargue on October 15, 2013. Defendants filed their opposition to the motion on October 22, 2013, and Plaintiffs filed a reply brief on October 29, 2013. The Defendants’ motion to reargue was denied on March 12, 2014, and the clerk of the court entered a final judgment dismissing the action on April 21, 2014. Shortly thereafter, on April 24, 2014, Plaintiffs filed a notice of appeal and pre-argument statement.

In the ordinary course of business, various legal actions are brought and may be pending against the Company. The Company is also involved, from time to time, in other reviews, investigations and proceedings by governmental and self-regulatory agencies (both formal and informal) regarding the Company’s business. Any such actions may result in judgments, settlements, fines, penalties, injunctions or other relief.

Legal reserves are established in accordance with FASB guidance on *Accounting for Contingencies*, when a material legal liability is both probable and reasonably estimable. Once established, reserves are adjusted when there is more information available or when an event occurs requiring a change. The outcome of such items cannot be determined with certainty. The Company is unable to estimate a possible loss or range of loss in connection with specific matters beyond its current accrual and any other amounts disclosed. Management believes that, based on currently available information, the final outcome of these current pending matters will not have a material adverse effect on the Company taken as a whole.

### ***Letter of Credit Agreements***

The Company has irrevocable uncollateralized letters of credit with various banks, where the beneficiaries are clearing organizations through which it transacted, that are used in lieu of margin and deposits with those clearing organizations. As of June 30, 2014, the Company was contingently liable for \$1.8 million under these letters of credit.

### ***Risk and Uncertainties***

The Company generates revenues by providing financial intermediary, securities trading and brokerage activities, and commercial real estate services to institutional customers and by executing and, in some cases, clearing transactions for institutional counterparties. Revenues for these services are transaction-based. As a result, revenues could vary based on the transaction volume of global financial and real estate markets. Additionally, financing is sensitive to interest rate fluctuations, which could have an impact on the Company’s overall profitability.

### ***Guarantees***

The Company provides guarantees to securities clearinghouses and exchanges which meet the definition of a guarantee under FASB interpretations. Under these standard securities clearinghouse and exchange membership agreements, members are required to guarantee, collectively, the performance of other members and, accordingly, if another member becomes unable to satisfy its obligations to the clearinghouse or exchange, all other members would be required to meet the shortfall. In the opinion of management, the Company’s liability under these agreements is not quantifiable and could exceed the cash and securities it has posted as collateral. However, the potential of being required to make payments under these arrangements is remote. Accordingly, no contingent liability has been recorded in the Company’s unaudited condensed consolidated statements of financial condition for these agreements.

In connection with the sale of eSpeed (see Note 2—“Divestiture”), the Company has guaranteed all payment obligations of ELX through December 31, 2014 under the Amended and Restated Technology Services Agreement, dated as of March 28, 2012, by and between eSpeed Technology Services L.P. and ELX Futures L.P. However, the potential of being required to make payments under this arrangement is remote. Accordingly, no contingent liability has been recorded in the Company’s unaudited condensed consolidated statements of financial condition for this agreement.

### ***Indemnification***

In connection with the sale of eSpeed (see Note 2—“Divestiture”), the Company has indemnified NASDAQ OMX for amounts over a defined threshold against damages arising from breaches of representations, warranties and covenants. As of June 30, 2014, no contingent liability has been recorded in the Company’s unaudited condensed consolidated statements of financial condition for this indemnification, as the potential for being required to make payments under this indemnification is remote.

---

## Table of Contents

### *Gain Contingency*

In connection with the sale of eSpeed (see Note 2—“Divestiture”), the Company will receive an earn-out of up to 14,883,705 shares of NASDAQ OMX common stock to be paid ratably over 15 years, provided that NASDAQ OMX, as a whole, produces at least \$25 million in gross revenues each year. The earn-out was excluded from the gain on the divestiture and will be recognized in income as and when it is realized and earned, consistent with the accounting guidance for gain contingencies. The \$38.3 million in NASDAQ OMX shares held by the Company as of June 30, 2014 related to this earn-out is included in “Marketable securities” in the Company’s unaudited condensed consolidated statements of financial condition.

## 19. Income Taxes

The Company’s unaudited condensed consolidated financial statements include U.S. federal, state and local income taxes on the Company’s allocable share of the U.S. results of operations, as well as taxes payable to jurisdictions outside the U.S. In addition, certain of the Company’s entities are taxed as U.S. partnerships and are subject to the Unincorporated Business Tax (“UBT”) in New York City. Therefore, the tax liability or benefit related to the partnership income or loss, except for UBT, rests with the partners (see Note 3—“Limited Partnership Interests in BGC Holdings” for discussion of partnership interests), rather than the partnership entity. Income taxes are accounted for using the asset and liability method, as prescribed in FASB guidance on *Accounting for Income Taxes*. Deferred tax assets and liabilities are recognized for the future tax consequences attributable to differences between the unaudited condensed consolidated financial statement carrying amounts of existing assets and liabilities and their respective tax bases. Deferred tax assets and liabilities are measured using enacted tax rates expected to apply to taxable income in the years in which those temporary differences are expected to be recovered or settled. The effect on deferred tax assets and liabilities of a change in tax rates is recognized in income in the period that includes the enactment date. A valuation allowance is recorded against deferred tax assets if it is deemed more likely than not that those assets will not be realized. As of June 30, 2014, the Company did not have any undistributed foreign pre-tax earnings. Pursuant to FASB guidance on *Accounting for Uncertainty in Income Taxes*, the Company provides for uncertain tax positions based upon management’s assessment of whether a tax benefit is more likely than not to be sustained upon examination by tax authorities. As of June 30, 2014, the Company had \$3.3 million of unrecognized tax benefits, all of which would affect the Company’s effective tax rate if recognized. The Company recognizes interest and penalties related to income tax matters in “Interest expense” and “Other expenses,” respectively, in the Company’s unaudited condensed consolidated statements of operations. As of June 30, 2014, the Company had approximately \$0.6 million of accrued interest related to uncertain tax positions. During the three and six months ended June 30, 2014, the Company did not have any material charges with respect to interest and penalties.

## 20. Regulatory Requirements

Many of the Company’s businesses are subject to regulatory restrictions and minimum capital requirements. These regulatory restrictions and capital requirements may restrict the Company’s ability to withdraw capital from its subsidiaries.

Certain U.S. subsidiaries of the Company are registered as U.S. broker-dealers or Futures Commissions Merchants subject to Rule 15c3-1 of the SEC and Rule 1.17 of the Commodity Futures Trading Commission, which specify uniform minimum net capital requirements, as defined, for their registrants, and also require a significant part of the registrants’ assets be kept in relatively liquid form. As of June 30, 2014, the Company’s U.S. subsidiaries had net capital in excess of their minimum capital requirements.

Certain European subsidiaries of the Company are regulated by the Financial Conduct Authority (the “FCA”) and must maintain financial resources (as defined by the FCA) in excess of the total financial resources requirement of the FCA. As of June 30, 2014, the European subsidiaries had financial resources in excess of their requirements.

Certain other subsidiaries of the Company are subject to regulatory and other requirements of the jurisdictions in which they operate.

The regulatory requirements referred to above may restrict the Company’s ability to withdraw capital from its regulated subsidiaries. As of June 30, 2014, \$344.7 million of net assets were held by regulated subsidiaries. These subsidiaries had aggregate regulatory net capital, as defined, in excess of the aggregate regulatory requirements, as defined, of \$173.3 million.

On October 2, 2013, BGC Derivative Markets, L.P. (“BGC Derivative Markets”), a subsidiary of the Company, began operating our Swap Execution Facility (“SEF”). Mandatory Dodd-Frank compliant execution by Swap Dealers and Major Swap Participants commenced in February 2014 for a small number of products, and in May 2014 for other products.

## **21. Segment and Geographic Information**

### ***Segment Information***

The Company's business segments are determined based on the products and services provided and reflect the manner in which financial information is evaluated by management. Prior to the quarter ended June 30, 2012, the Company had one reportable segment. Following the acquisition of substantially all of the assets of Grubb & Ellis, the Company changed its segment reporting structure. As a result, beginning with the quarter ended June 30, 2012, the Company's operations consisted of two reportable segments, Financial Services and Real Estate Services.

## Table of Contents

Accordingly, all segment information presented herein reflects the Company's revised segment reporting structure for all periods presented. The Company's Financial Services segment specializes in the brokerage of a broad range of products, including fixed income securities, interest rate swaps, foreign exchange, equities, equity derivatives, credit derivatives, commodities, futures and structured products. It also provides a full range of services, including trade execution, broker-dealer services, clearing, processing, information, and other back-office services to a broad range of financial and non-financial institutions. The Company's Real Estate Services segment offers commercial real estate tenants, owners, investors and developers a wide range of services, including leasing and corporate advisory, investment sales and financial services, consulting, project and development management, and property and facilities management.

The Company evaluates the performance and reviews the results of the segments based on each segment's "Income (loss) from operations before income taxes."

The amounts shown below for the Financial Services and Real Estate Services segments reflect the amounts that are used by management to allocate resources and assess performance, which is based on each segment's "Income (loss) from operations before income taxes." In addition to the two business segments, the tables below include a "Corporate Items" category. Corporate revenues include fees from related parties and interest income as well as gains that are not considered part of the Company's ordinary, ongoing business such as the gain related to the sale of eSpeed. Corporate expenses include non-cash compensation expenses (such as the grant of exchangeability to limited partnership units; redemption/exchange of partnership units, issuance of restricted shares and a reserve on compensation-related partnership loans; and allocations of net income to limited partnership units and FPU's) as well as unallocated expenses such as certain professional and consulting fees, executive compensation and interest expense, which are managed separately at the corporate level.

Certain financial information for the Company's segments is presented below. See Note 15—"Goodwill and Other Intangible Assets, Net," for goodwill by reportable segment.

Three months ended June 30, 2014 (in thousands):

	Financial Services	Real Estate Services	Corporate Items	Total
Brokerage revenues:				
Rates	\$104,677	\$ —	\$ —	\$104,677
Credit	58,923	—	—	58,923
Foreign Exchange	49,279	—	—	49,279
Equities and Other Asset Classes	43,637	—	—	43,637
Real Estate	—	107,901	—	107,901
Real estate management services	—	38,835	—	38,835
Fees from related parties	53	—	7,915	7,968
Market data	1,492	—	—	1,492
Software solutions	704	—	—	704
Other revenues	2,967	185	376	3,528
Losses on equity method investments	—	—	(1,288)	(1,288)
Total non-interest revenues	261,732	146,921	7,003	415,656
Interest income	380	118	1,427	1,925
Total revenues	262,112	147,039	8,430	417,581
Interest expense	966	—	8,268	9,234
Non-interest expenses	220,664	142,340	30,428	393,432
Income (loss) from operations before income taxes	<u>\$ 40,482</u>	<u>\$ 4,699</u>	<u>\$(30,266)</u>	<u>\$ 14,915</u>

For the three months ended June 30, 2014, the Real Estate Services segment income (loss) from operations before income taxes excludes \$2.2 million related to the collection of receivables and associated expenses that were recognized at fair value as part of acquisition accounting.



## Table of Contents

Three months ended June 30, 2013 (in thousands):

	Financial Services	Real Estate Services	Corporate Items	Total
Brokerage revenues:				
Rates	\$138,299	\$ —	\$ —	\$ 138,299
Credit	67,343	—	—	67,343
Foreign Exchange	60,692	—	—	60,692
Equities and Other Asset Classes	40,692	—	—	40,692
Real Estate	—	103,155	—	103,155
Real estate management services	—	39,823	—	39,823
Fees from related parties	2,858	—	9,384	12,242
Market data	3,643	—	—	3,643
Software solutions	2,530	—	—	2,530
Other revenues	—	3	1,171	1,174
Gain on divestiture	—	—	723,147	723,147
Losses on equity method investments	—	—	(1,224)	(1,224)
Total non-interest revenues	316,057	142,981	732,478	1,191,516
Interest income	281	90	1,280	1,651
Total revenues	316,338	143,071	733,758	1,193,167
Interest expense	1,144	—	8,845	9,989
Non-interest expenses	258,833	133,820	582,274	974,927
Income (loss) from operations before income taxes	\$ 56,361	\$ 9,251	\$142,639	\$ 208,251

For the three months ended June 30, 2013, the Real Estate Services segment income (loss) from operations before income taxes excludes \$1.9 million related to the collection of receivables and associated expenses that were recognized at fair value as part of acquisition accounting.

Six months ended June 30, 2014 (in thousands):

	Financial Services	Real Estate Services	Corporate Items	Total
Brokerage revenues:				
Rates	\$218,349	\$ —	\$ —	\$218,349
Credit	124,369	—	—	124,369
Foreign Exchange	101,345	—	—	101,345
Equities and Other Asset Classes	86,388	—	—	86,388
Real Estate	—	217,071	—	217,071
Real estate management services	—	78,661	—	78,661
Fees from related parties	81	—	14,919	15,000
Market data	3,126	—	—	3,126
Software solutions	1,405	—	—	1,405
Other revenues	10,871	185	668	11,724
Losses on equity method investments	—	—	(3,563)	(3,563)
Total non-interest revenues	545,934	295,917	12,024	853,875
Interest income	684	234	3,079	3,997
Total revenues	546,618	296,151	15,103	857,872
Interest expense	1,566	—	17,003	18,569
Non-interest expenses	448,129	277,012	88,001	813,142
Income (loss) from operations before income taxes	\$ 96,923	\$ 19,139	\$ (89,901)	\$ 26,161



## Table of Contents

For the six months ended June 30, 2014, the Real Estate Services segment income (loss) from operations before income taxes excludes \$2.9 million related to the collection of receivables and associated expenses that were recognized at fair value as part of acquisition accounting.

Six months ended June 30, 2013 (in thousands):

	Financial Services	Real Estate Services	Corporate Items	Total
Brokerage revenues:				
Rates	\$283,291	\$ —	\$ —	\$ 283,291
Credit	136,485	—	—	136,485
Foreign Exchange	120,040	—	—	120,040
Equities and Other Asset Classes	80,662	—	—	80,662
Real Estate	—	176,404	—	176,404
Real estate management services	—	79,161	—	79,161
Fees from related parties	5,680	—	19,710	25,390
Market data	7,768	—	—	7,768
Software solutions	5,096	—	—	5,096
Other revenues	623	32	1,350	2,005
Gain on divestiture	—	—	723,147	723,147
Losses on equity method investments	—	—	(4,512)	(4,512)
Total non-interest revenues	639,645	255,597	739,695	1,634,937
Interest income	538	153	2,508	3,199
Total revenues	640,183	255,750	742,203	1,638,136
Interest expense	2,484	1	17,204	19,689
Non-interest expenses	517,282	249,606	629,611	1,396,499
Income (loss) from operations before income taxes	<u>\$120,417</u>	<u>\$ 6,143</u>	<u>\$ 95,388</u>	<u>\$ 221,948</u>

For the six months ended June 30, 2013, the Real Estate Services segment income (loss) from operations before income taxes excludes \$7.3 million related to the collection of receivables and associated expenses that were recognized at fair value as part of acquisition accounting.

Total assets by reportable segment (in thousands):

	Financial Services	Real Estate Services	Total
<b>Total Assets (1)</b>			
At June 30, 2014	<u>\$2,154,778</u>	<u>\$297,635</u>	<u>\$2,452,413</u>
At December 31, 2013	<u>\$1,802,255</u>	<u>\$277,108</u>	<u>\$2,079,363</u>

(1) Corporate assets have been fully allocated to the Company's business segments.

## Geographic Information

The Company offers products and services in the U.S., U.K., Asia (including Australia), France, Other Americas, Other Europe, and the Middle East and Africa region (defined as the "MEA" region). Information regarding revenues for the three and six months ended June 30, 2014 and 2013, respectively, is as follows (in thousands):

	Three Months Ended June 30,		Six Months Ended June 30,	
	2014	2013	2014	2013
<b>Revenues:</b>				
United States	\$236,383	\$ 987,311	\$486,187	\$1,218,161
United Kingdom	100,914	111,995	205,900	227,526
Asia	36,982	48,058	81,002	95,731
France	23,747	21,988	47,879	49,581
Other Americas	8,451	10,430	15,142	20,980
Other Europe/MEA	11,104	13,385	21,762	26,157
Total revenues	<u>\$417,581</u>	<u>\$1,193,167</u>	<u>\$857,872</u>	<u>\$1,638,136</u>

## Table of Contents

Information regarding long-lived assets (defined as loans, forgivable loans and other receivables from employees and partners, net; fixed assets, net; certain other investments; goodwill; other intangible assets, net of accumulated amortization; and rent and other deposits) in the geographic areas as of June 30, 2014 and December 31, 2013, respectively, is as follows (in thousands):

	June 30, 2014	December 31, 2013
<b>Long-lived assets:</b>		
United States	\$290,526	\$ 278,593
United Kingdom	134,735	125,309
Asia	32,867	37,872
France	7,831	9,295
Other Americas	27,562	13,434
Other Europe/MEA	4,223	4,208
Total long-lived assets	<u>\$497,744</u>	<u>\$ 468,711</u>

## 22. Subsequent Events

### *Second Quarter 2014 Dividend*

On July 30, 2014, the Company's Board of Directors declared a quarterly cash dividend of \$0.12 per share for the second quarter of 2014, payable on September 5, 2014 to Class A and Class B common stockholders of record as of August 22, 2014.

### *Cantor Purchase of BGC Holdings Interests and BGC Repurchases*

On July 21, 2014, Cantor purchased from BGC Holdings an aggregate of 3,142,257 exchangeable limited partnership interests in BGC Holdings (the "Interests") in accordance with the Agreement of Limited Partnership of BGC Holdings, as amended and restated as of March 31, 2008 (as further amended from time to time, the "BGC Holdings Agreement"), for an aggregate net purchase price of approximately \$10.6 million. On July 21, 2014, all 3,142,357 Interests as well as 1,857,743 previously owned shares of the Company's Class A common stock were purchased by the Company from Cantor, for an average purchase price of \$7.74 per share/unit, the closing price per share of the Class A common stock on the date of such purchases.

### *Share Repurchase and Unit Redemption Authorization*

On July 30, 2014 the Board of Directors and Audit Committee increased the Company's share repurchase and unit redemption authorization to \$250 million.

**ITEM 2. MANAGEMENT’S DISCUSSION AND ANALYSIS OF FINANCIAL CONDITION AND RESULTS OF OPERATIONS**

The following discussion of BGC Partners, Inc.’s financial condition and results of operations should be read together with BGC Partners, Inc.’s unaudited condensed consolidated financial statements and notes to those statements, as well as the cautionary statements relating to forward-looking statements within the meaning of Section 27A of the Securities Act of 1933, as amended (the “Securities Act”), and Section 21E of the Securities Exchange Act of 1934, as amended (the “Exchange Act”), included elsewhere in this report. When used herein, the terms “BGC Partners,” “BGC,” the “Company,” “we,” “us” and “our” refer to BGC Partners, Inc., including consolidated subsidiaries.

This discussion summarizes the significant factors affecting our results of operations and financial condition during the three months ended June 30, 2014 and 2013. This discussion is provided to increase the understanding of, and should be read in conjunction with, our unaudited condensed consolidated financial statements and the notes thereto included elsewhere in this Report.

**OVERVIEW AND BUSINESS ENVIRONMENT**

We are a leading global brokerage company servicing the financial and real estate markets through our Financial Services and Real Estate Services businesses. Our Financial Services business specializes in the brokerage of a broad range of products, including fixed income securities, interest rate swaps, foreign exchange, equities, equity derivatives, credit derivatives, commodities, futures and structured products. Our Financial Services business also provides a wide range of services, including trade execution, broker-dealer services, clearing, processing, information, and other back-office services to a broad range of financial and non-financial institutions. Our integrated platform is designed to provide flexibility to customers with regard to price discovery, execution and processing of transactions, and enables them to use voice, hybrid, or in many markets, fully electronic brokerage services in connection with transactions executed either over-the-counter (“OTC”) or through an exchange. Through our BGC Trader™ and BGC Market Data brands, we offer financial technology solutions, market data, and analytics related to select financial instruments and markets.

We entered into the commercial real estate business in October 2011 with the acquisition of Newmark & Company Real Estate, Inc. (“Newmark”), a leading U.S. commercial real estate brokerage and advisory firm primarily serving corporate and institutional clients. Newmark was founded in 1929 in New York City. In 2000, Newmark embarked upon a national expansion and in 2006 entered into an agreement with London-based Knight Frank to operate jointly in the Americas as “Newmark Knight Frank.” In the second quarter of 2012, we completed the acquisition of substantially all of the assets of Grubb & Ellis Company and its direct and indirect subsidiaries, which we refer to as “Grubb & Ellis.” Grubb & Ellis was formed in 1958 and built a full-service national commercial real estate platform of property management, facilities management and brokerage services. We have completed the integration of Grubb & Ellis with Newmark Knight Frank to form the resulting brand, Newmark Grubb Knight Frank (“NGKF”). NGKF is a full-service commercial real estate platform that comprises our Real Estate Services segment, offering commercial real estate tenants, owners, investors and developers a wide range of services, including leasing and corporate advisory, investment sales and financial services, consulting, project and development management, and property and facilities management.

Our customers include many of the world’s largest banks, broker-dealers, investment banks, trading firms, hedge funds, governments, corporations, property owners, real estate developers and investment firms. We have offices in dozens of major markets, including New York and London, as well as in Atlanta, Beijing, Boston, Charlotte, Chicago, Copenhagen, Dallas, Denver, Dubai, Hong Kong, Houston, Istanbul, Johannesburg, Los Angeles, Mexico City, Miami, Moscow, Nyon, Paris, Philadelphia, Rio de Janeiro, São Paulo, Seoul, Singapore, Sydney, Tokyo, Toronto, Washington, D.C. and Zurich.

We remain confident in our future growth prospects as we continue to increase the scale and depth of our real estate platform and continue to seek market driven opportunities to expand our business in numerous financial asset classes. NGKF showed solid growth during the quarter ended June 30, 2014 by continuing to build the NGKF brand by accretively acquiring businesses and hiring talent around the country.

In our Real Estate Services business, on January 21, 2014, we announced our agreement to acquire Cornish & Carey Commercial, which is expected to close in August 2014. By adding the leading commercial real estate services company in the Bay Area and Silicon Valley, we will greatly broaden the scope and depth of services we can provide to clients in Northern California and across the U.S. In our Financial Services business, in May 2014 we acquired Remate Lince, a leading Mexican inter-dealer broker focusing on interest rate derivatives and fixed income, and in February 2014 we purchased the assets of HEAT Energy Group, which specializes in East Coast U.S. power brokerage. We also continued to make key hires around the world. We expect these additions to increase our earnings per share going forward. These investments underscore BGC’s ongoing commitment to make accretive acquisitions and profitably hire.

As of June 30, 2014, our cash position, which we define as cash and cash equivalents, marketable securities and unencumbered securities owned was approximately \$644.2 million, the majority of which we are free to deploy to increase stockholder and bondholder value. We also expect to receive approximately \$600 million in NASDAQ OMX stock. This gives us over a billion dollars of firepower to grow our profits. We expect to use these funds to increase shareholder value by making accretive acquisitions across Real Estate and Financial Services, repay debt, repurchase common shares and units, and maintain our regular common dividend for the foreseeable future.

---

## Table of Contents

Furthermore, as a result of our ongoing efforts to lower expenses, excluding certain charges recorded in the quarter ended June 30, 2013, our non-compensation expenses for the quarter ended June 30, 2014 decreased approximately \$17.2 million as compared to the second quarter of 2013. We expect to achieve our target of reducing overall expenses Company-wide by at least \$100 million annualized by the end of 2014 as compared with the second half of 2012 run-rate. This comparison excludes the impact of any acquisitions or significant hires completed or closed in 2014.

### *NASDAQ OMX Transaction*

On June 28, 2013, we completed the sale (the “NASDAQ OMX Transaction”) of certain assets to The NASDAQ OMX Group, Inc. (“NASDAQ OMX”). The transaction occurred pursuant to a Purchase Agreement, dated as of April 1, 2013 (the “Purchase Agreement”). At the closing, NASDAQ OMX purchased certain assets and assumed certain liabilities from us and our affiliates, including the eSpeed brand name and various assets comprising the fully electronic portion of our benchmark on-the-run U.S. Treasury brokerage, market data and co-location service businesses (the “Purchased Assets” or “eSpeed”), for cash consideration of \$750 million paid at closing, plus an earn-out of up to 14,883,705 shares of NASDAQ OMX common stock to be paid ratably in each of the fifteen years following the closing. The \$750 million in cash paid at closing was subject to adjustment for certain pre-paid amounts and accrued costs and expenses, and the 14,883,705 shares of NASDAQ OMX common stock will be paid ratably in each of the fifteen years following the closing in which the consolidated gross revenue of NASDAQ OMX is equal to or greater than \$25 million. On November 12, 2013, we received 992,247 shares of NASDAQ OMX common stock in accordance with the agreement. The contingent future issuances of NASDAQ OMX common stock are also subject to acceleration upon the occurrence of certain events, including the acquisition by any person of 50% or more of NASDAQ OMX’s stock (including by merger), NASDAQ OMX ceasing to hold Purchased Assets representing 50% or more of the aggregate revenue attributable to the Purchased Assets as of the closing, and the sale of all or substantially all of NASDAQ OMX’s assets, as well as to certain anti-dilution provisions.

As a result of the sale of eSpeed, we only sold our on-the-run, benchmark 2-, 3-, 5-, 7-, 10-, and 30-year fully electronic trading platform for U.S. Treasury Notes and Bonds. Over time, we had built these six instruments into some of the deepest and most liquid markets in the world. For the three and six months ended June 30, 2013, eSpeed generated approximately \$24.0 million and \$48.4 million in revenues, respectively – of which approximately \$22.9 million and \$46.5 million were recorded in our Financial Services segment and the remainder in Corporate items. We retained all of our other voice, hybrid, and fully electronic trading, market data, and software businesses, including voice, hybrid and electronic brokerage of off-the-run U.S. Treasuries, as well as Treasury Bills, Treasury Swaps, Treasury Repos, Treasury Spreads, and Treasury Rolls. We also continue to offer voice brokerage for on-the-run U.S. Treasuries.

### *FINRA Arbitration*

On July 9, 2014, the FINRA Arbitration panel issued its award in our dispute with the Tullett Subsidiaries. The Tullett Subsidiaries’ claims for punitive damages, as well as their claims against executives of the Company and its subsidiaries, were denied in their entirety. Tullett Subsidiaries were found to have breached their contract with the people who sold them Chapdelaine Corporate Securities & Co. (many of whom now work for BGC) and were ordered to pay those individuals over \$6 million in damages. The Tullett Subsidiaries were also found to have wrongly refused to pay compensation and expenses to one of their former employees who now works for BGC, who was awarded over \$222,000. BGC Financial and BGC Capital Markets (described together in the award and in this paragraph as “BGC”) were found solely liable for approximately \$13 million in damages. Certain desk heads that moved to BGC were found liable for a total of approximately \$20 million. BGC expects the awards against these desk heads will be paid for by BGC. The FINRA award will not have a material financial effect on BGC. We are pleased to put this arbitration behind us and remain focused on delivering outstanding services to our valued customers.

### **Financial Services:**

The financial intermediary sector has been a competitive area that has grown over the past decade due to several factors. One factor is the increasing use of derivatives to manage risk or to take advantage of the anticipated direction of a market by allowing users to protect gains and/or guard against losses in the price of underlying assets without having to buy or sell the underlying assets. Derivatives are often used to mitigate the risks associated with interest rates, equity ownership, changes in the value of foreign currency, credit defaults by corporate and sovereign debtors and changes in the prices of commodity products. Over the past decade, demand from financial institutions, financial services intermediaries and large corporations has increased volumes in the wholesale derivatives market, thereby increasing the business opportunity for financial intermediaries.

Another key factor in the growth of the financial intermediary sector over the past decade has been the increase in the number of new financial products. As market participants and their customers strive to mitigate risk, new types of equity and fixed income securities, futures, options and other financial instruments have been developed. These new securities and derivatives are not immediately ready for more liquid and standardized electronic markets, and generally increase the need for trading and require broker-assisted execution.

Our Financial Services business continued to face challenging market conditions during the quarter. Many of our large bank customers reported double-digit declines in their revenues from fixed income, currency, and commodity trading. They attributed their results to a number of cyclical factors, including extreme monetary policies by several major central banks including the Federal

---

## Table of Contents

Reserve, which continues to result in historically low levels of volatility across most financial markets, and structural issues such as the higher bank capital requirements under Basel III. Consequently, these factors contributed to lower OTC and listed product trading volumes across many asset classes and geographies.

Regulators in the U.S. have finalized most of the new rules across a range of financial marketplaces, including OTC derivatives as mandated by the Dodd-Frank Wall Street Reform and Consumer Protection Act (the “Dodd-Frank Act”). Many of these rules became effective during 2013 with ongoing phase-ins anticipated over the course of 2014. Legislators and regulators in Europe and the Asia-Pacific region have crafted similar rules, some of which are expected to be first implemented in 2014.

These OTC-related laws and proposed rules call for additional pre- and post-trade market transparency, heightened collateral and capital standards, the transacting of certain derivatives using authorized venues, central clearing of most standardized derivatives, specific business conduct standards and the delivery of transaction data to newly designated trade repositories for public dissemination.

BGC Derivative Markets, a subsidiary of the Company, began operating as a Swap Execution Facility (“SEF”) on October 2, 2013. After this date, all eligible derivatives traded by US Persons required SEF registration. Mandatory Dodd-Frank compliant execution on SEFs by Swap Dealers and Major Swap Participants commenced in February 2014 for a small number of products, with more products requiring SEF execution as 2014 progresses. The full Dodd-Frank rule set regarding execution, clearing and reporting requirements has been finalized more slowly than anticipated and has been effected by No Action letters, temporary relief, guidance and multiple interpretations. As a result, many of our largest customers have reduced their trading exposures until the rule consequences are completely known. Although SEF activity increased over the course of the second quarter of 2014, volumes to date are not indicative of what we expect this business to look like a year from now. We anticipate improved derivatives volumes once the regulatory landscape becomes clearer for our clients.

In addition, BGC maintains its ownership stake in ELX, a CFTC approved designated contract market (“DCM”), which also includes several of the world’s largest banks as equity holders. ELX began Dodd-Frank compliant swap trading in the fourth quarter of 2013, and we expect growing volumes as market participants explore the use of ELX as an alternative means to comply with Dodd-Frank regulations effective in 2014.

We believe that our relative competitive position is strong in this new environment, and that we will gain market share in the U.S. This is because the new rules not only require OTC market execution venues to maintain robust front-end and back-office IT capabilities and to make large and ongoing technology investments, but also because recent revisions to the execution methodology rules will allow elements of voice brokerage to flourish. We are a leader in both the breadth and scale of our hybrid and fully electronic trading capability, and we expect to outperform our competitors in such an environment.

By the end of the quarter, we reduced our Financial Services front office headcount by 4% year-over-year primarily focusing on underperforming brokers. These reductions contributed to the decrease in our Financial Services revenues, but helped contribute to improved earnings margins. Over time we expect these targeted reductions in headcount to increase broker productivity.

### ***Growth Drivers***

As a wholesale intermediary, our business is driven primarily by overall industry volumes in the markets in which we broker, the size and productivity of our front-office headcount (including salespeople, brokers and other front-office professionals), regulatory issues and the percentage of our revenues related to fully electronic brokerage.

Below is a brief analysis of the market and industry volumes for some of our financial services products including our overall hybrid and fully electronic trading activities.

### ***Overall Market Volumes and Volatility***

Volume is driven by a number of items, including the level of issuance for financial instruments, the price volatility of financial instruments, macro-economic conditions, the creation and adoption of new products, the regulatory environment, and the introduction and adoption of new trading technologies. In general, increased price volatility increases the demand for hedging instruments, including many of the cash and derivative products that we broker. For example, hedge funds are increasingly making use of derivatives to protect positions and preserve the capital of their more risk-averse institutional clients, which now account for almost two-thirds of assets managed by the industry, according to a report from J.P. Morgan.

Rates volumes in particular are influenced by market volatility, and such volatility has been dampened due to continued quantitative easing undertaken by the U.S. Federal Reserve and other major central banks. Quantitative easing entails the central banks buying government securities or other securities in the open market – particularly longer-dated instruments – in an effort to promote increased lending and liquidity and bring down long-term interest rates. When central banks hold these instruments, they tend not to trade or hedge – thus lowering rates volumes across cash and derivatives markets industry-wide. As of July 2, 2014, the U.S. Federal Reserve had approximately \$3.7 trillion worth of long-dated U.S. Treasury and Federal Agency securities, compared with \$1.7 trillion at the beginning of 2011 and zero prior to September 2008. Other major central banks have also greatly increased the amount of longer-dated debt on their balance sheets over the past three years.



---

## Table of Contents

In addition, the G-20 central banks have agreed to implement the Basel III accord. Basel III was drafted with the intention of making banks more stable in the wake of the financial crisis. The accord, which will be phased in over the next few years, will force most large banks in G-20 nations to hold about three times as much Tier 1 capital as is required under the previous set of rules. The new capital rules make it more expensive for banks to hold non-sovereign debt assets on their balance sheet, and as a result, analysts say banks have reduced or will reduce their trading activity in corporate and asset-backed fixed income securities as well as in various other OTC cash and derivative instruments. We believe that this has reduced overall industry volumes in many of the products we trade, particularly in credit.

During the three months ended June 30, 2014, industry volumes were mostly down year-over-year for most of the OTC and listed products we broker in rates, credit and foreign exchange. For example, according to the Securities Industry and Financial Markets Association (“SIFMA”), overall U.S. bond trading volumes decreased by approximately 20% year-over-year in the second quarter of 2014. This negatively impacted revenues industry-wide and in our Financial Services segment. In addition, our ongoing efforts to lower expenses and to improve the margins of this segment resulted in ongoing targeted reductions to our front-office headcount during the past twelve months, which lowered revenues compared with a year earlier, but are expected to improve broker productivity and our profitability over the long term. Below is a discussion of the volume and growth drivers of our various financial services brokerage product categories.

### *Rates Volumes and Volatility*

Our rates business is influenced by a number of factors, including; global sovereign issuances, secondary trading and the hedging of these sovereign debt instruments. While the amount of global sovereign debt outstanding remains high by historical standards, the level of secondary trading and related hedging activity remains muted. For example, according to SIFMA, the average daily volume of U.S. Treasuries was down by over 16% as compared with a year earlier.

Our rates revenues are not totally dependent on market volumes and therefore do not always fluctuate consistently with industry metrics. This is largely because our voice, hybrid, and fully electronic desks in rates often have volume discounts built into their price structure, which results in our rates revenues being less volatile than the overall industry volumes.

Our revenues from Rates products - excluding eSpeed – were down by 14.7% in the quarter to \$104.7 million. In comparison, Interest rate volumes were down by more than 20% combined at Eurex, ICE and Liffe and down 2% and at CME. Largely as a result of the eSpeed sale, our overall rates revenues declined by 24.3%.

Overall, analysts and economists expect the absolute level of sovereign debt outstanding to remain at elevated levels for the foreseeable future as governments finance their future deficits and roll over their sizable existing debt. For example, the Organization for Economic Cooperation and Development (“OECD”) – which includes almost all of the advanced and developed economies of the world – reported that general government debt as a percentage of GDP will be 73.1% for the entire OECD by 2015. This would represent a slight increase from 68.3% in 2012, but is nearly double the 39.1% figure in 2007. Meanwhile, economists expect that the effects of various forms of quantitative easing will continue to negatively impact financial markets, as economic growth remains weak in most OECD countries. As a result, we expect long-term tailwinds in our rates business from continuing high levels of government debt, but near-term headwinds due to the continued accommodative monetary policy of many major central banks.

### *Credit Volumes*

The cash portion of our credit business is impacted by the level of global corporate bond issuance, while both the cash and credit derivatives sides of this business are impacted by sovereign and corporate issuance. Global credit derivative market turnover has declined due to uncertainty surrounding recently enacted rules for the clearing of credit derivatives in the U.S. In addition, corporate and asset-backed bond trading has declined for many of our large bank customers as they reduce their inventory of bonds in order to comply with Basel III and other international financial regulations. The net impact of these trends was reflected in the combined Federal Reserve average daily volumes for corporate and mortgaged-backed bonds – a reflection of the cash market – being down by approximately 20% year-over-year for the second quarter of 2014, and by total gross notional outstanding amount of credit derivatives as reported by SIFMA – a reflection of the inter-dealer derivatives market – being down by approximately 19% year-over-year. Our overall credit revenues declined by 12.5%, which was reflective of difficult volume trends in the credit markets globally.

### *Foreign Exchange Volumes and Volatility*

Global foreign exchange (“FX”) volumes decreased in the second quarter of 2014 as a result of continued regulatory issues, as well as tempered volatility which, as measured by the Deutsche Bank FX Volatility Index, or CVIX, was at or near its lowest level in its history for much of the quarter. Our fully electronic FX volumes increased 53.4%, while our overall FX revenues were down by 18.8%. In comparison, FX volumes decreased by around 40% at both EBS and CME.

---

## Table of Contents

### *Equity-Related, Energy, and Commodities Volumes*

Global equity markets were mixed during the quarter. For example, U.S. cash equity products and equity derivatives showed small decreased volumes year-over-year, while global cash equity products were generally up. According to the OCC, equity derivative average daily volumes were down 11% as compared to the second quarter 2013. Energy volumes were down 24% and 19% at ICE and CME, while and commodities volumes were down 8% and 2% year-over-year according to the CME and ICE. In comparison, our overall revenues from equities and other asset classes increased by 7.2% and we believe we continued to gain market share.

### *Hybrid and Fully Electronic Trading*

Historically, technology-based product growth has led to higher margins and greater profits over time for exchanges and wholesale financial intermediaries alike, even if overall company revenues remain consistent. This is largely because fewer employees are needed to process the same volume of trades as trading becomes more automated. Over time, electrification of exchange-traded and OTC markets has also generally led to volumes increasing faster than commissions decline, and thus often to an overall increase in revenues. We have been a pioneer in creating and encouraging hybrid and fully electronic trading, and continually work with our customers to expand such trading across more asset classes and geographies.

Outside of U.S. Treasuries and spot FX, the banks and broker-dealers that dominate the OTC markets had generally been hesitant in adopting electronically traded products. However, in recent years, hybrid and fully electronic inter-dealer OTC markets for products, including CDS indices, FX options, and most recently interest rate swaps, have been created as banks and dealers have become more open to electronically traded products and as firms like us have invested in the kinds of technology favored by our customers. Recently enacted and pending regulation in Asia, Europe and the U.S. regarding banking, capital markets, and OTC derivatives is likely to accelerate the spread of fully electronic trading and we expect to benefit from the new rules regarding OTC derivatives once they are finalized globally. Our understanding is that the rules that have been promulgated or are being discussed will continue to allow for trading through a variety of means, including voice, and we believe the net impact of these rules and the new bank capital requirements will encourage the growth of fully electronic trading for a number of products we broker.

The combination of more market acceptance of hybrid and fully electronic trading and our competitive advantage in terms of technology and experience has contributed to our strong gains in electronically traded products. During the quarter, we continued to invest in hybrid and fully electronic technology broadly across our financial services product categories.

Excluding eSpeed, Financial Services electronic trading, market data and software solutions revenue increased by 2.9% to \$22.6 million or 8.3% of segment revenue for the quarter, compared with \$21.9 million or 7.5% for the quarter ended June 30, 2013. The increase in these retained technology-based revenues for the quarter was due in part to growth from the brokerage of fully electronic Credit and Spot FX as well as higher market data revenues. We now offer electronically traded products on more than half of our Financial Services segment's approximately 200 desks. We expect the proportion of desks offering electronically traded products to continue to increase as we invest in technology to drive electronic trading over our platform. Over time, we expect the growth of our technology-based businesses to further improve this segment's profitability.

### **Real Estate Services:**

On October 14, 2011, we completed the acquisition of Newmark. On April 13, 2012, we acquired substantially all of the assets of Grubb & Ellis Company and its direct and indirect subsidiaries (collectively "Grubb & Ellis"). Newmark, Grubb & Ellis and certain independently-owned partner offices of the two, operate as "Newmark Grubb Knight Frank" in the Americas, and are associated with London-based Knight Frank. Our discussion of financial results for "Newmark Grubb Knight Frank," "NGKF," or "Real Estate Services" reflects only those businesses owned by us and does not include the results for Knight Frank or for the independently-owned offices that use some variation of the NGKF name in their branding or marketing.

Our Real Estate Services segment continued to show solid growth and generated approximately 35% of our revenues in the quarter ended June 30, 2014. Real Estate brokerage revenues grew by almost 4.6% year-over-year. NGKF's growth was primarily driven by its consulting businesses and continued improvements in overall broker productivity. While we benefited from positive industry trends, we believe that NGKF once again made strong market share gains. Our Real Estate management services and other revenues were down by 1.9%; and overall revenues improved by 2.8%. Our acquisition of Cornish & Carey Commercial is expected to close mid-August 2014. Cornish is the leading commercial real estate services company in the important Bay Area and Silicon Valley markets. The addition of Cornish & Carey, which has over 275 brokers and generated approximately \$135 million in revenues in 2013, will lead to further gains for our Real Estate business over the remainder of 2014. The Bay Area is a top region for new business generation in the U.S. This acquisition will solidify our West Coast presence and further reinforce NGKF's position as a dominant industry force that offers clients the full range of commercial real estate services provided by best-in class brokers in multiple disciplines and geographies.

In addition, NGKF's Global Healthcare Services team was recently awarded the contract to provide real estate services for Ascension, the largest not-for-profit health system in the United States. With 131 hospitals throughout 23 states and the District of Columbia, Ascension's portfolio comprises approximately 65 million square feet nationwide. Ascension is moving its real estate holdings to a more unified national organization structure, and chose NGKF in order to achieve efficiency, savings and improved quality of care, as well as to adjust to changes in



the healthcare market. Our agreement covers Tenant Advisory, Landlord Advisory and Disposition, Lease Administration, Portfolio Optimization, and real estate cost reduction strategies and implementation.

---

## Table of Contents

### *Growth Drivers*

The key drivers of revenue growth for U.S. commercial real estate brokerage services companies include the overall health of the U.S. economy, including gross domestic product and employment trends in the U.S., which drives demand for various types of commercial leases and purchases; the institutional ownership of commercial real estate as an investible asset class; and the ability to attract and retain talent to our real estate services platform. In addition, in real estate sales, also known as real estate capital markets, growth is driven by the availability of credit to purchasers of and investors in commercial real estate.

### *Economic Growth in the U.S.*

The U.S. economy is believed to have expanded by an annualized rate of 4% in the second quarter according to the U.S. Bureau of Economic Analysis's preliminary estimate, above the post-recession average of 2.2%.

The Bureau of Labor Statistics reported that employers added a monthly average of 272,000 net new payroll jobs during the second quarter, significantly higher than the monthly average of 190,000 during the first quarter of 2014. Despite the return to pre-recession employment rates (6.1% in June 2014), the long-term unemployment and the declining labor force participation rate (near a 35-year low) remain disappointing for many economists, but these indicators are less important to commercial real estate than job creation.

The 10-year Treasury yield ended the second quarter at 2.53% after rising from its low of 1.66% on May 1, 2013. Treasury yields have remained low by historical standards, despite the Federal Reserve's continued tapering of its quantitative easing program. This has been in large part due to tempered expectations surrounding the Federal Open Market Committee ("FOMC") willingness to raise the federal funds rate in the near-term. In December 2013, the "FOMC" announced that it is expected to reduce its monthly purchases by \$10 billion at each of its 2014 FOMC meetings and has since reaffirmed its plans to wind down its quantitative easing program by October 2014. The FOMC has also affirmed that it would keep interest rates low "well past" the point when unemployment reaches the threshold rate of 6.5%, which it crossed during the second quarter.

The combination of moderate economic growth and low interest rates that has been in place since the recession ended has been a powerful stimulus for commercial real estate, delivering steady absorption of excess space and strong investor demand for the yields available through both direct ownership of assets and publicly traded funds. Steady economic growth and low interest rates helped push vacancy rates down for the office, apartment, retail and industrial markets. The low level of new construction over the past few years has meant that tenants have been funneled into existing vacant space with the exception of apartments, where construction has propelled the market into a new expansion cycle. Asking rental rates posted moderate gains across all property types in 2013, propelled by demand for Class A assets in the top submarkets. The following trends drove the commercial real estate market thus far in 2014:

- Technology, energy and healthcare powered demand for office space;
- Global trade, business capital spending and supply-chain optimization created tenant and owner-user demand for warehouses and distribution centers;
- The modest recovery in consumer spending was enough to create demand for well-located retail space in the best trade areas;
- Apartment rents benefited from the steady pace of job growth, and underlying demographic trends towards urban living amongst younger adults; and
- Strong corporate earnings combined with increased leisure travel generated demand for hotel room-nights.

### *Market Statistics*

Following the financial crisis of 2007/2008, the U.S. commercial property market saw steep declines in activity in 2009. In 2010, the market began to recover, and by the end of 2011 there were signs that the recovery was gaining momentum – although still not at levels seen prior to the crisis. If the U.S. economy expands at the moderate pace envisioned by many economists in 2014, we would expect this to fuel the continued recovery in commercial real estate.

Although overall industry metrics are not necessarily as correlated to our revenues in Real Estate Services as they are in Financial Services, they do provide some indication of the general direction of the business. According to Newmark Grubb Knight Frank Research, the overall vacancy rate for office properties in the nation's key markets ended the second quarter of 2014 at 14.7%, down from 15.3% a year earlier, marking the fourteenth consecutive quarter of tightening and the lowest level since the fourth quarter of 2008. Employment growth – the primary driver of demand for office leasing activity – accelerated during the quarter, which should provide continued momentum for the office market recovery. Rents for all property types in the U.S. continued to improve modestly. CoStar Group (a leading provider of information and analytic services) reported similar improvements in vacancy rates and rents for the national office, industrial, and retail markets.

---

## Table of Contents

In terms of commercial real estate sales metrics, according to CoStar's Value-Weighted U.S. Composite Index, average prices were up 11.4% year-over-year through May 2014. In the second quarter, the dollar volume of significant property sales rose by 24% above the same period in 2013 according to Real Capital Analytics. In comparison, our Real Estate Services brokerage revenue increased by 4.6% year-over-year, primarily due to growth resulting from the acquisition of Grubb & Ellis in the second quarter of 2012 as well as our other recent acquisitions (Frederick Ross and Smith Mack) and organic growth.

### REGULATORY ENVIRONMENT

See "Regulation" in Part I, Item 1 of our Annual Report on Form 10-K for information related to our regulatory environment.

### LIQUIDITY

See "Liquidity and Capital Resources" herein for information related to our liquidity and capital resources.

### HIRING AND ACQUISITIONS

A key driver of our revenue is front-office headcount. We believe that our strong technology platform and unique partnership structure have enabled us to use both acquisitions and recruiting to profitably increase our front-office staff at a faster rate than our largest competitors since our formation in 2004.

We have invested significantly to capitalize on the current business environment through acquisitions, technology spending and the hiring of new brokers, salespeople and other front-office professionals. The business climate for these acquisitions has been competitive, and it is expected that these conditions will persist for the foreseeable future. We have been able to attract businesses and brokers, salespeople and other front-office professionals to our platform as we believe they recognize that we have the scale, technology, experience and expertise to succeed in the current business environment.

As of June 30, 2014, primarily as a result of focusing on underperforming brokers, our front-office headcount was down by approximately 4% year-over-year to 2,398 brokers, salespeople and other front-office professionals. For the quarter ended June 30, 2014, average revenue generated per front-office employee decreased 8% from a year ago to approximately \$154,000. The decrease in overall company revenue per front-office employee was primarily driven by a decrease in revenue per front-office employee in Financial Services, which decreased 13% year-over-year, partially offset Real Estate which increased 7% to \$123,000.

The laws and regulations passed or proposed on both sides of the Atlantic concerning OTC trading seem likely to favor increased use of technology by all market participants, and are likely to accelerate the adoption of both hybrid and fully electronic trading. We believe these developments will favor the larger inter-dealer brokers over smaller, non-public ones, as the smaller ones generally do not have the financial resources to invest the necessary amounts in technology. We believe this will lead to further consolidation in our industry, and thus further allow us to profitably grow our front-office headcount.

Since 2012, our acquisitions have included Grubb & Ellis, Wolfe & Hurst, Smith Mack, Frederick Ross Company, Ginalfi Finance, Sterling International Brokers Limited, HEAT Energy Group and Remate.

On April 13, 2012, we completed the acquisition of substantially all of the assets of Grubb & Ellis. The total consideration transferred for Grubb & Ellis was approximately \$47.1 million. CF&Co acted as an advisor to us in connection with this transaction and received a fee of \$1.0 million. We executed employment/service and partnership arrangements with hundreds of real estate professionals from the Grubb & Ellis bankruptcy estate and completed their transfer into entities that we own.

During the year ended December 31, 2012, we completed other acquisitions for a total consideration of \$24.2 million, including Wolfe & Hurst, Smith Mack, Frederick Ross Company and Ginalfi Finance. Wolfe & Hurst Bond Brokers, Inc. is a municipal bonds inter-dealer broker in North America. Smith Mack is an independent full service commercial real estate services firm operating in Philadelphia and surrounding regions. Frederick Ross Company is the oldest full-service commercial real estate firm in Denver, and partner of Newmark Grubb Knight Frank since 2010. Ginalfi Finance is an inter-dealer broker based in Paris specializing in the intermediation of money markets products, credit bonds, government bonds and swaps.

During the year ended December 31, 2013, we acquired the business and certain assets of Sterling International Brokers Limited, a London-based financial brokerage firm specializing in Pound Sterling and other major currency transactions.

In our Real Estate Services business, on January 21, 2014, we announced our agreement to acquire Cornish & Carey Commercial, and we expect this acquisition to close in mid-August 2014. By adding the leading commercial real estate services company in the Bay Area and Silicon Valley, NGKF will greatly broaden the scope and depth of services it can provide to clients in Northern California and across the U.S. In our Financial Services business, in May 2014 we completed the acquisition of Remate Lince, the leading Mexican inter-dealer broker focusing on interest rate derivatives and fixed income, and in February 2014 we purchased the assets of HEAT Energy Group, which specializes in East Coast U.S. power brokerage. We also continued to make key hires around the world. We expect these additions to increase to earnings per share going forward. These investments underscore BGC's ongoing commitment to make accretive acquisitions and profitably hire, and we are confident in our ability to utilize our capital to achieve strong revenue and earnings growth going forward.

**FINANCIAL HIGHLIGHTS**

For the three months ended June 30, 2014, we had income from operations before income taxes of \$14.9 million compared to \$208.3 million, a decrease of \$193.4 million from the year earlier period. Total revenues decreased approximately \$775.6 million, or 65%, and total expenses decreased approximately \$582.3 million, or 59.1%. For the six months ended June 30, 2014, we had income from operations before income taxes of \$26.2 million compared to \$221.9 million, a decrease of \$195.7 million from the year earlier period. Total revenues for the six months ended June 30, 2014 decreased approximately \$780.3 million, or 47.6%, and total expenses decreased approximately \$584.5 million, or 41.3%.

Total revenues were \$417.6 million and \$1,193.2 million for the three months ended June 30, 2014 and 2013, respectively. Total revenues were \$857.9 million and \$1,638.1 million for the six months ended June 30, 2014 and 2013, respectively.

Total revenues for the three and six months ended June 30, 2013 included a \$723.1 million gain on divestiture related to the sale of eSpeed to NASDAQ OMX in June 2013. In addition, the first half of 2013 included \$48.4 million of revenues from eSpeed.

Total compensation and employee benefits decreased by \$525.0 million for the three months ended June 30, 2014 as compared to the year earlier period. During the three months ended June 30, 2013 we incurred non-cash non-dilutive compensation charges of \$464.6 million related to the redemption/exchange of partnership units, issuance of restricted shares, and the reduction of compensation-related partnership loans.

Non-compensation expenses were down by \$57.2 million or 33% for the three months ended June 30, 2014 as compared to the year earlier period. This decrease in non-compensation expenses was primarily due to charges taken in the three months ended June 30, 2013 related to a commitment to make charitable contributions and costs associated with hiring brokers. Our ongoing cost reduction program also contributed to this decrease.

Our Real Estate Services business had a strong quarter in the three months ended June 30, 2014. The ongoing review of the performance of our Real Estate brokers and salespeople along with selective key hires has resulted in a 7% increase in our average revenue per real estate broker year-over-year. While we benefited from positive industry trends, we believe that NGKF once again made strong market share gains. The three months ended June 30, 2014 continued to be a challenging period in the financial services industry. Even in this difficult environment, we believe that we are in a strong position to increase our profits by making additional investments across Real Estate and Financial Services. As part of our ongoing review of the performance of our Financial Services brokers, we reduced our front-office headcount by 4% year-over-year primarily focusing on under-performing brokers. While this contributed to a decrease in our Financial Services revenues, it also led to our improved margins. We believe our overall performance will improve as we continue to increase the percentage of Financial Services segment revenues generated from fully electronic trading, and extend our employment agreements through our Global Partnership Restructuring Program. We believe these initiatives will continue to improve our competitive position in the marketplace and improve employee retention.

## Table of Contents

### RESULTS OF OPERATIONS

The following table sets forth our unaudited condensed consolidated statements of operations data expressed as a percentage of total revenues for the periods indicated (in thousands):

	Three Months Ended June 30,				Six Months Ended June 30,			
	2014		2013		2014		2013	
	Percentage		Percentage		Percentage		Percentage	
	Actual Results	of Total Revenues	Actual Results	of Total Revenues	Actual Results	of Total Revenues	Actual Results	of Total Revenues
<b>Revenues:</b>								
Commissions	\$291,666	69.8%	\$ 324,832	27.2%	\$595,264	69.4%	\$ 623,536	38.0%
Principal transactions	72,751	17.4	85,349	7.2	152,258	17.7	173,346	10.6
Total brokerage revenues	364,417	87.2	410,181	34.4	747,522	87.1	796,882	48.6
Real estate management services	38,835	9.3	39,823	3.3	78,661	9.1	79,161	4.8
Fees from related parties	7,967	1.9	12,242	1.0	14,999	1.7	25,390	1.6
Market data	1,492	0.4	3,643	0.3	3,126	0.4	7,768	0.5
Software solutions	703	0.2	2,530	0.2	1,404	0.2	5,096	0.3
Interest income	1,925	0.5	1,651	0.1	3,997	0.5	3,199	0.2
Other revenues	3,530	0.8	1,174	0.1	11,726	1.4	2,005	0.1
Gain on divestiture	—	—	723,147	60.7	—	—	723,147	44.2
Losses on equity method investments	(1,288)	(0.3)	(1,224)	(0.1)	(3,563)	(0.4)	(4,512)	(0.3)
Total revenues	417,581	100.0	1,193,167	100.0	857,872	100.0	1,638,136	100.0
<b>Expenses:</b>								
Compensation and employee benefits	264,318	63.3	448,686	37.6	539,617	62.9	727,494	44.4
Allocation of net income and grant of exchangeability to limited partnership units and FPU's	22,402	5.4	363,077	30.4	53,725	6.3	381,099	23.3
Total compensation and employee benefits	286,720	68.7	811,763	68.0	593,342	69.2	1,108,593	67.7
Occupancy and equipment	35,701	8.5	37,340	3.1	76,622	8.9	76,567	4.7
Fees to related parties	2,133	0.5	2,286	0.2	3,940	0.5	5,129	0.3
Professional and consulting fees	10,156	2.4	11,367	1.0	21,245	2.5	26,308	1.6
Communications	21,312	5.1	22,755	1.9	41,770	4.9	47,096	2.9
Selling and promotion	18,255	4.4	23,239	1.9	36,280	4.2	43,554	2.7
Commissions and floor brokerage	5,575	1.3	6,397	0.5	9,781	1.1	12,168	0.7
Interest expense	9,230	2.2	9,989	0.8	18,565	2.2	19,689	1.2
Other expenses	13,584	3.3	59,780	5.0	30,166	3.5	77,084	4.7
Total expenses	402,666	96.4	984,916	82.5	831,711	97.0	1,416,188	86.5
Income from operations before income taxes	14,915	3.6	208,251	17.5	26,161	3.0	221,948	13.5
Provision for income taxes	3,600	0.9	78,711	6.6	4,344	0.5	81,806	5.0
Consolidated net income	11,315	2.7	129,540	10.9	21,817	2.5	140,142	8.5
Less: Net income attributable to noncontrolling interest in subsidiaries	3,714	0.9	95,074	8.0	6,208	0.7	98,678	6.0
Net income available to common stockholders	\$ 7,601	1.8%	\$ 34,466	2.9%	\$ 15,609	1.8%	\$ 41,464	2.5%

---

## Table of Contents

### *Three Months Ended June 30, 2014 Compared to Three Months Ended June 30, 2013*

#### **Revenues**

##### *Brokerage Revenues*

Total brokerage revenues decreased \$45.8 million for the three months ended June 30, 2014 as compared to the three months ended June 30, 2013. Commission revenues decreased by \$33.2 million, or 10.2%, for the three months ended June 30, 2014 as compared to the three months ended June 30, 2013. Principal transactions revenues decreased by \$12.6 million, or 14.8%, for the three months ended June 30, 2014 as compared to the three months ended June 30, 2013.

Decreases in revenues in rates, credit and FX were partially offset by increase in real estate and equities and other asset classes brokerage revenues.

The decrease in rates revenues of \$33.6 million, or 24.3%, was primarily due to the sale of the eSpeed business as well as lower global interest rate activity.

Real Estate brokerage revenues increased by \$4.7 million, or 4.6%, for the three months ended June 30, 2014. The increase was primarily driven by growth in the leasing and consulting businesses, increased operating efficiencies resulting from the successful integration of acquisitions and continued improvements in broker productivity.

Our fully electronic credit revenues increased by \$1.6 million as compared to the three months ended June 30, 2013, however our overall credit revenues decreased by 12.5% to \$58.9 million in the three months ended June 30, 2014. This decrease was mainly due to lower overall industry-wide inter-dealer activity in credit derivatives, investment-grade corporate bonds, mortgage bonds, and asset backed bonds.

Our overall FX revenues were down by 18.8% to \$49.3 million for the three months ended June 30, 2014. Our FX results reflected historically low global volatility and certain regulatory issues affecting many of our bank customers. However, BGC's performance for this asset class was better than the comparable FX volume declines of approximately 40% reported by both, CME and EBS.

Our brokerage revenues from equities and other asset classes increased \$2.9 million, or 7.2%, to \$43.6 million for the three months ended June 30, 2014. This increase was primarily driven by strong gains in our energy and commodities businesses, partially offset by lower industry-wide equity derivative volumes in Europe and the U.S.

##### *Real Estate Management Services*

Real estate management services revenues decreased by \$1.0 million, or 2.5%, to \$38.8 million for the three months ended June 30, 2014.

##### *Fees from Related Parties*

Fees from related parties decreased by \$4.3 million, or 34.9%, for the three months ended June 30, 2014 as compared to the three months ended June 30, 2013. The decrease was primarily due to decreased revenues related to ELX (as a result of the sale of the eSpeed business) and lower technology service fees.

##### *Market Data*

Market data revenues decreased by \$2.2 million, or 59.0%, for the three months ended June 30, 2014 as compared to the three months ended June 30, 2013. This decrease was primarily due to the sale of the eSpeed business in June 2013.

##### *Software Solutions*

Software solutions revenues decreased by \$1.8 million, or 72.2%, for the three months ended June 30, 2014 as compared to the three months ended June 30, 2013, primarily due to the sale of our Kleos Managed Services, Dedicated Network Access and Disaster Recovery businesses to NASDAQ OMX in June 2013.

---

## Table of Contents

### *Interest Income*

Interest income increased by \$0.3 million or 16.6%, for the three months ended June 30, 2014 as compared to the three months ended June 30, 2013.

### *Gain on Divestiture*

The gain on divestiture related to the NASDAQ OMX transaction was \$723.1 million recorded in the three months ended June 30, 2013.

### *Other Revenues*

Other revenues increased by \$2.4 million to \$3.5 million for the three months ended June 30, 2014 as compared to the three months ended June 30, 2013. This increase was primarily driven by gains on Marketable Securities.

### *Losses on Equity Method Investments*

Losses on equity method investments increased by \$0.1 million, or 5.2%, for the three months ended June 30, 2014 as compared to the three months ended June 30, 2013. Losses on equity method investments represent our pro rata share of the net losses on investments over which we have significant influence but which we do not control.

## **Expenses**

### *Compensation and Employee Benefits*

Compensation and employee benefits expense decreased by \$184.4 million, or 41.1%, for the three months ended June 30, 2014 as compared to the three months ended June 30, 2013. The main driver of this decrease was a \$160.5 million charge taken in the three months ended June 30, 2013 related to charges taken to reduce compensation-related partnership loans in connection with our Global Partnership Restructuring Program. The decrease in brokerage revenues also contributed to the reduced level of compensation expense.

### *Allocation of Net Income and Grant of Exchangeability to Limited Partnership Units and FPU's*

Allocation of net income and grant of exchangeability to limited partnership units and FPU's decreased by \$340.7 million, or 93.8%, for the three months ended June 30, 2014 as compared to the three months ended June 30, 2013. This decrease was primarily driven by a \$304.1 million charge related to the redemption/exchange of limited partnership units in the three months ended June 30, 2013 in connection with our Global Partnership Restructuring Program.

### *Occupancy and Equipment*

Occupancy and equipment expense decreased by \$1.6 million, or 4.4%, for the three months ended June 30, 2014 as compared to the three months ended June 30, 2013. This decrease was primarily due to lower depreciation expense in the three months ended June 30, 2014 related to the sale of eSpeed related hardware and leasehold improvement assets to NASDAQ OMX in June 2013. In addition, rent expense decreased as a result of our initiative to consolidate office space.

### *Fees to Related Parties*

Fees to related parties decreased by \$0.2 million for the three months ended June 30, 2014 as compared to the three months ended June 30, 2013. Fees to related parties are allocations paid to Cantor for administrative and support services.

### *Professional and Consulting Fees*

Professional and consulting fees decreased by \$1.2 million, or 10.7%, for the three months ended June 30, 2014 as compared to the three months ended June 30, 2013. The decrease was primarily due to lower costs associated with legal matters as well as lower consulting costs.



### *Communications*

Communications expense decreased by \$1.4 million, or 6.3%, for the three months ended June 30, 2014 as compared to the three months ended June 30, 2013. The main driver of this decrease was the result of our ongoing cost reduction program that rationalized and lowered the costs of certain market data terminals.

### *Selling and Promotion*

Selling and promotion expense decreased by \$5.0 million, or 21.4%, for the three months ended June 30, 2014 as compared to the three months ended June 30, 2013. As a percentage of total brokerage revenues, selling and promotion expenses were 5.0% compared to 5.7% in the year earlier period.

---

## Table of Contents

### *Commissions and Floor Brokerage*

Commissions and floor brokerage expense decreased by \$0.8 million for the three months ended June 30, 2014 as compared to the three months ended June 30, 2013. The decrease was primarily driven by reduced clearing and transfer costs due to the sale of the eSpeed business to NASDAQ OMX in June 2013.

### *Interest Expense*

Interest expense decreased by \$0.8 million, or 7.6%, for the three months ended June 30, 2014 as compared to the three months ended June 30, 2013. The decrease was primarily related to our prepayment of collateralized debt during 2013.

### *Other Expenses*

Other expenses decreased by \$46.2 million, or 77.3%, for the three months ended June 30, 2014 as compared to the three months ended June 30, 2013. The decrease was primarily due to charges taken in the three months ended June 30, 2013 related to a commitment to make \$25 million of charitable contributions and an increase in the costs of hiring additional brokers.

### *Provision for Income Taxes*

Provision for income taxes decreased to \$3.6 million for the three months ended June 30, 2014 as compared to \$78.7 million for the three months ended June 30, 2013. This decrease was primarily driven by a decrease in U.S. taxable income in the three months ended June 30, 2014 as compared to the year earlier period. Income from operations before tax was significantly higher in the three months ended June 30, 2013 as it included the gain on divestiture related to the sale of eSpeed to NASDAQ OMX. Our consolidated effective tax rate can vary from period to period depending on, among other factors, the geographic and business mix of our earnings.

### *Net Income Attributable to Noncontrolling Interest in Subsidiaries*

Net income attributable to noncontrolling interest in subsidiaries decreased by \$91.4 million for the three months ended June 30, 2014 as compared to the three months ended June 30, 2013. The decrease in net income attributable to noncontrolling interest in subsidiaries related to the decreased income in the three months ended June 30, 2014.

## ***Six Months Ended June 30, 2014 Compared to Six Months Ended June 30, 2013***

### ***Revenues***

#### *Brokerage Revenues*

Total brokerage revenues decreased by \$49.4 million, or 6.2%, for the six months ended June 30, 2014 as compared to the six months ended June 30, 2013. Commission revenues decreased by \$28.3 million, or 4.5%, for the six months ended June 30, 2014 as compared to the six months ended June 30, 2013. Principal transactions revenues decreased by \$21.1 million, or 12.2%, for the six months ended June 30, 2014 as compared to the six months ended June 30, 2013.

The decrease in brokerage revenues was primarily driven by decreases in the revenues for rates, FX and credit products, partially offset by higher revenues in Real Estate and equities and other asset classes.

The decrease in rates revenues of \$64.9 million was primarily due to the sale of the eSpeed business and lower global interest rate activity.

Our fully electronic credit revenues increased by \$4.3 million as compared to the six months ended June 30, 2013, however our overall credit revenues declined by 8.9% to \$124.4 million in the six months ended June 30, 2014. This decrease was mainly due to lower overall industry-wide inter-dealer activity in credit derivatives, investment-grade corporate bonds, mortgage bonds and asset-backed bonds.

Our FX revenues were down by 15.6% to \$101.3 million for the six months ended June 30, 2014. This decrease was primarily driven by historically low global volatility and regulatory issues affecting many of our bank customers.

Real Estate brokerage revenues increased by \$40.7 million for the six months ended June 30, 2014. This increase was primarily driven by growth in the leasing and consulting businesses, increased operating efficiencies resulting from the successful integration of acquisitions and continued improvements in broker productivity.

Our brokerage revenues from equities and other asset classes increased \$5.7 million, or 7.1%, to \$86.4 million for the six months ended June 30, 2014. This increase was primarily driven by strong gains in our energy and commodities businesses, partially offset by lower industry-wide equity derivative volumes.



---

## Table of Contents

### *Real Estate Management Services*

Real estate management services revenues decreased by \$0.5 million, or 0.6% for the six months ended June 30, 2014.

### *Fees from Related Parties*

Fees from related parties decreased by \$10.4 million, or 40.9%, for the six months ended June 30, 2014 as compared to the six months ended June 30, 2013. The decrease was primarily due to decreased revenues related to ELX (as a result of the sale of the eSpeed business) and lower technology service fees.

### *Market Data*

Market data revenues decreased by \$4.6 million, or 59.8%, for the six months ended June 30, 2014 as compared to the six months ended June 30, 2013. The decrease was primarily due to the sale of the eSpeed business in June 2013.

### *Software Solutions*

Software solutions revenues decreased by \$3.7 million, or 72.4%, for the six months ended June 30, 2014 as compared to the six months ended June 30, 2013, primarily due to the sale of our Kleos Managed Services, Dedicated Network Access and Disaster Recovery business to NASDAQ OMX in June 2013.

### *Interest Income*

Interest income increased by \$0.8 million, or 24.9%, for the six months ended June 30, 2014 as compared to the six months ended June 30, 2013.

### *Other Revenues*

Other revenues increased by \$9.7 million to \$11.7 million for the six months ended June 30, 2014 as compared to the six months ended June 30, 2013. The increase was primarily due to a settlement related to litigation received during the six months ended June 30, 2014.

### *Gain on Divestiture*

The gain on divestiture related to the NASDAQ OMX transaction was \$723.1 million recorded in the six months ended June 30, 2013.

### *Losses on Equity Method Investments*

Losses on equity method investments decreased by \$0.9 million, or 21.0%, for the six months ended June 30, 2014 as compared to the six months ended June 30, 2013. Losses on equity method investments represent our pro rata share of the net losses on investments over which we have significant influence but do not control.

## **Expenses**

### *Compensation and Employee Benefits*

Compensation and employee benefits expense decreased by \$187.9 million, or 25.8%, for the six months ended June 30, 2014 as compared to the six months ended June 30, 2013. The main driver of this decrease was a charge of \$160.5 million taken during the six months ended June 30, 2013 related to the reduction of compensation-related partnership loans in connection with our Global Partnership Restructuring Program (see “Share Count Reduction and Modifications/Extensions of Employment Agreements” herein). In addition, a component of the decrease was the result of lower revenues during the six months ended June 30, 2014.

### *Allocations of Net Income and Grant of Exchangeability to Limited Partnership Units and FPU's*

The Allocation of net income and grant of exchangeability to limited partnership units and FPU's decreased by \$327.4 million for the six months ended June 30, 2014 as compared to the six months ended June 30, 2013. This decrease was primarily driven by a \$304.1 million charge taken in the six months ended June 30, 2013 related to the redemption/exchange of limited partnership units in connection with our Global Partnership Restructuring Program.

### *Occupancy and Equipment*

Occupancy and equipment expense was relatively flat at \$76.6 million for the six months ended June 30, 2014 as compared to the six months ended June 30, 2013.



---

## Table of Contents

### *Fees to Related Parties*

Fees to related parties decreased by \$1.2 million, or 23.2%, for the six months ended June 30, 2014 as compared to the six months ended June 30, 2013. Fees to related parties are allocations paid to Cantor for administrative and support services.

### *Professional and Consulting Fees*

Professional and consulting fees decreased by \$5.1 million, or 19.2%, for the six months ended June 30, 2014 as compared to the six months ended June 30, 2013. The decrease was primarily due to decreased costs associated with legal matters, as well as reduced costs for consulting as compared to the six months ended June 30, 2013.

### *Communications*

Communications expense decreased by \$5.3 million, or 11.3%, for the six months ended June 30, 2014 as compared to the six months ended June 30, 2013. This decrease was primarily driven by our ongoing cost reduction program which rationalized and lowered the costs of certain market data terminals.

### *Selling and Promotion*

Selling and promotion expense decreased by \$7.3 million, or 16.7%, for the six months ended June 30, 2014 as compared to the six months ended June 30, 2013. The decrease was primarily driven by the reduction in brokerage revenues as compared to the prior year period.

### *Commissions and Floor Brokerage*

Commissions and floor brokerage expense decreased by \$2.4 million, or 19.6%, for the six months ended June 30, 2014 as compared to the six months ended June 30, 2013, primarily due to reduced clearing and transfer costs due to the sale of the eSpeed business to NASDAQ OMX in June 2013.

### *Interest Expense*

Interest expense decreased by \$1.1 million, or 5.7%, for the six months ended June 30, 2014 as compared to the six months ended June 30, 2013. The decrease was primarily related to our prepayment of collateralized debt during 2013.

### *Other Expenses*

Other expenses decreased by \$46.9 million, or 60.9%, for the six months ended June 30, 2014 as compared to the six months ended June 30, 2013. This decrease was primarily driven by charges taken during the six months ended June 30, 2013 related to a commitment to make charitable contributions and an increase in the cost of hiring additional brokers.

### *Provision for Income Taxes*

Provision for income taxes decreased to \$4.3 million for the six months ended June 30, 2014 as compared to \$81.8 million for the six months ended June 30, 2013. This decrease was primarily driven by a decrease in taxable income in the six months ended June 30, 2014 as compared to the year earlier period as the 2013 period included the gain or divestiture related to sale of eSpeed. Our consolidated effective tax rate can vary from period to period depending on, among other factors, the geographic and business mix of our earnings.

### *Net Income Attributable to Noncontrolling Interest in Subsidiaries*

Net income attributable to noncontrolling interest in subsidiaries decreased by \$92.5 million, or 93.7%, for the six months ended June 30, 2014 as compared to the six months ended June 30, 2013. This decrease was due to lower income during the six months ended June 30, 2014 as the year earlier period included the gain on divestiture related to the sale of eSpeed.

## **Business Segment Financial Results**

The business segments are determined based on the products and services provided and reflect the manner in which financial information is evaluated by management. We evaluate the performance and review the results of the segments based on each segment's "Income (loss) from operations before income taxes."

Certain financial information for our segments is presented below. The amounts shown below for the Financial Services and Real Estate Services segments reflect the amounts that are used by management to allocate resources and assess performance, which is based on each segment's "Income (loss) from operations before income taxes." In addition to the two business segments, the tables below include a "Corporate Items" category. Corporate revenues include fees from related parties and interest income as well as gains that are not considered

part of the Company's ordinary, ongoing business. Corporate expenses include non-cash compensation

## Table of Contents

expenses (such as the grant of exchangeability to limited partnership units; redemption/exchange of partnership units, issuance of restricted shares and allocations of net income to founding/working partner units and limited partnership units) as well as unallocated expenses such as certain professional and consulting fees, executive compensation and interest expense, which are managed separately at the corporate level.

Three months ended June 30, 2014 (in thousands):

	Financial Services	Real Estate Services*	Corporate Items	Total
Total revenues	\$262,112	\$ 147,039	\$ 8,430	\$417,581
Total expenses	221,630	142,340	38,696	402,666
Income (loss) from operations before income taxes	<u>\$ 40,482</u>	<u>\$ 4,699</u>	<u>\$(30,266)</u>	<u>\$ 14,915</u>

\* For the three months ended June 30, 2014, the Real Estate Services segment income (loss) from operations before income taxes excludes \$2.2 million related to the collection of receivables and associated expenses that were recognized at fair value as part of acquisition accounting.

Three months ended June 30, 2013 (in thousands):

	Financial Services	Real Estate Services*	Corporate Items**	Total
Total revenues	\$316,338	\$ 143,071	\$733,758	\$1,193,167
Total expenses	259,977	133,820	591,119	984,916
Income (loss) from operations before income taxes	<u>\$ 56,361</u>	<u>\$ 9,251</u>	<u>\$142,639</u>	<u>\$ 208,251</u>

\* For the three months ended June 30, 2013, the Real Estate Services segment income (loss) from operations before income taxes excludes \$1.9 million related to the collection of receivables and associated expenses that were recognized at fair value as part of acquisition accounting.

\*\* Corporate revenues for the three months ended June 30, 2013, included a \$723.1 million gain on divestiture due to the sale of eSpeed to NASDAQ OMX in June 2013. Corporate expenses for the three months ended June 30, 2013, included charges of \$464.6 million related to the Global Partnership Restructuring Program.

### Segment Results for the Three Months Ended June 30, 2014 Compared to the Three Months Ended June 30, 2013

#### Revenues

- Revenues for Financial Services decreased approximately \$54.2 million, or 17.1%, to \$262.1 million for the three months ended June 30, 2014 from \$316.3 million for the three months ended June 30, 2013. The decrease in revenues for our Financial Services segment was primarily due to a decline in brokerage revenues in rates (primarily due to the sale of eSpeed in June 2013), credit and FX, partially offset by an increase in equities and other asset classes.
- Revenues for Real Estate Services increased approximately \$4.0 million, or 2.8%, to \$147.0 million for the three months ended June 30, 2014 from \$143.1 million for the three months ended June 30, 2013. The increase in revenues for our Real Estate Services segment was primarily due to a significant increase in broker productivity along with favorable industry trends in sales and leasing for the U.S. commercial real estate market.

#### Expenses

- Total expenses for Financial Services decreased approximately \$38.3 million, or 14.8%, to \$221.6 million for the three months ended June 30, 2014 from \$260.0 million for the three months ended June 30, 2013. The decrease in expenses in our Financial Services segment was primarily due to lower revenues along with our ongoing cost reduction program.
- Total expenses for Real Estate Services increased approximately \$8.5 million, or 6.4%, to \$142.3 million for the three months ended June 30, 2014 from \$133.8 million for the three months ended June 30, 2013. The increase in expenses for our Real Estate Services segment was primarily due to increased compensation associated with higher revenues.

#### Income (loss) from operations before income taxes

- Income (loss) from operations before income taxes for Financial Services decreased approximately \$15.9 million, or 28.2%, to \$40.5 million for the three months ended June 30, 2014 from \$56.4 million for the three months ended June 30, 2013. The decrease in income (loss) from operations before income taxes for our Financial Services segment was primarily due to lower revenues, as described above, partially offset by lower expenses.



- Income (loss) from operations before income taxes for Real Estate Services decreased \$4.6 million, to \$4.7 million for the three months ended June 30, 2014 from \$9.3 million for the three months ended June 30, 2013. The decrease in income (loss) from operations before income taxes for our Real Estate Services segment was due to increased expenses, as described above, partially offset by an increase in revenues.

## Table of Contents

Six months ended June 30, 2014 (in thousands):

	Financial Services	Real Estate Services*	Corporate Items	Total
Total revenues	\$546,618	\$296,151	\$15,103	\$857,872
Total expenses	449,695	277,012	105,004	831,711
Income (loss) from operations before income taxes	\$96,923	\$19,139	\$(89,901)	\$26,161

\* For the six months ended June 30, 2014, the Real Estate Services segment income (loss) from operations before income taxes excludes \$2.9 million related to the collection of receivables and associated expenses that were recognized at fair value as part of acquisition accounting.

Six months ended June 30, 2013 (in thousands):

	Financial Services	Real Estate Services*	Corporate Items**	Total
Total revenues	\$640,183	\$255,750	\$742,203	\$1,638,136
Total expenses	519,766	249,607	646,815	1,416,188
Income (loss) from operations before income taxes	\$120,417	\$6,143	\$95,388	\$221,948

\* For the six months ended June 30, 2013, the Real Estate Services segment income (loss) from operations before income taxes excludes \$7.3 million related to the collection of receivables and associated expenses that were recognized at fair value as part of acquisition accounting.

\*\* Corporate revenues for the six months ended June 30, 2013, included a \$723.1 million gain on divestiture due to the sale of eSpeed to NASDAQ OMX in June 2013. Corporate expenses for the six months ended June 30, 2013, included charges of \$464.6 million related to the Global Partnership Restructuring Program.

### Segment Results for the Six Months Ended June 30, 2014 Compared to the Six Months Ended June 30, 2013

#### Revenues

- Revenues for Financial Services decreased approximately \$93.6 million, or 14.6%, to \$546.6 million for the six months ended June 30, 2014 from \$640.2 million for the six months ended June 30, 2013. The decrease in revenues for our Financial Services segment was primarily due to a decline in brokerage revenues in Rates (primarily due to the sale of eSpeed in June 2013), Credit and FX, partially offset by an increase in Equities and Other Classes.
- Revenues for Real Estate Services increased approximately \$40.4 million, or 15.8%, to \$296.2 million for the six months ended June 30, 2014 from \$255.8 million for the six months ended June 30, 2013. The increase in revenues for our Real Estate Services segment was primarily due to a significant increase in broker productivity along with favorable industry trends in sales and leasing for the U.S. commercial real estate market.

#### Expenses

- Total expenses for Financial Services decreased approximately \$70.1 million, or 13.5%, to \$449.7 million for the six months ended June 30, 2014 from \$519.8 million for the six months ended June 30, 2013.
- Total expenses for Real Estate Services increased approximately \$27.4 million, or 11.0%, to \$277.0 million for the six months ended June 30, 2014 from \$249.6 million for the six months ended June 30, 2013. The increase in expenses for our Real Estate Services segment was primarily due to increased compensation associated with higher revenues.

#### Income (loss) from operations before income taxes

- Income (loss) from operations before income taxes for Financial Services decreased approximately \$23.5 million, or 19.5%, to \$96.9 million for the six months ended June 30, 2014 from \$120.4 million for the six months ended June 30, 2013. The decrease in income (loss) from operations before income taxes for our Financial Services segment was primarily due to lower revenues, driven by a decline in brokerage revenues in Rates (primarily due to the sale of eSpeed in June 2013), partially offset by lower expenses.
- Income (loss) from operations before income taxes for Real Estate Services increased \$13.0 million, or 211.6%, to \$19.1 million for the six months ended June 30, 2014 from \$6.1 million for the six months ended June 30, 2013. The increase in income (loss) from operations before income taxes for our Real Estate Services segment was due to increased revenues, as described above, partially offset by an increase in expenses, as also described above.



## Table of Contents

### QUARTERLY RESULTS OF OPERATIONS

The following table sets forth our unaudited quarterly results of operations for the indicated periods (in thousands). Results of any period are not necessarily indicative of results for a full year and may, in certain periods, be affected by seasonal fluctuations in our business. Certain reclassifications have been made to prior period amounts to conform to the current period's presentation.

	June 30, 2014 (1)	March 31, 2014 (1)	December 31, 2013 (1)	September 30, 2013 (1)(3)	June 30, 2013 (2)	March 31, 2013	December 31, 2012	September 30, 2012
<b>Revenues:</b>								
Commissions	\$291,666	\$303,598	\$ 295,415	\$ 283,293	\$ 324,832	\$298,704	\$ 293,350	\$ 302,874
Principal transactions	72,751	79,507	68,777	67,785	85,349	87,997	76,312	76,417
Real estate management services	38,835	39,826	43,745	40,447	39,823	39,338	41,141	39,672
Fees from related parties	7,967	7,032	7,667	8,071	12,242	13,148	14,016	13,102
Market data	1,492	1,634	1,191	1,178	3,643	4,125	4,182	4,166
Software solutions	703	701	661	444	2,530	2,566	2,541	2,485
Interest income	1,925	2,072	2,071	1,563	1,651	1,548	1,371	1,397
Other revenues	3,530	8,196	9,369	33,269	1,174	831	465	3,199
Gain on divestiture	—	—	—	—	723,147	—	52,471	—
Losses on equity method investments	(1,288)	(2,275)	(2,291)	(2,705)	(1,224)	(3,288)	(3,672)	(2,995)
Total revenues	417,581	440,291	426,605	433,345	1,193,167	444,969	482,177	440,317
<b>Expenses:</b>								
Compensation and employee benefits	264,318	275,299	269,444	258,462	448,686	278,808	277,077	264,637
Allocations of net income and grants of exchangeability to limited partnership units and FPU's	22,402	31,323	32,125	10,365	363,077	18,022	44,039	24,088
Total compensation and employee benefits	286,720	306,622	301,569	269,007	811,763	296,830	321,116	288,725
Occupancy and equipment	35,701	40,921	39,633	37,908	37,340	39,227	40,018	40,010
Fees to related parties	2,133	1,807	2,292	2,022	2,286	2,843	2,267	2,837
Professional and consulting fees	10,156	11,089	13,304	11,772	11,367	14,941	15,881	18,062
Communications	21,312	20,458	22,475	22,451	22,755	24,341	24,584	22,863
Selling and promotion	18,255	18,025	17,614	19,839	23,239	20,315	20,928	22,153
Commissions and floor brokerage	5,575	4,206	5,287	5,075	6,397	5,771	5,545	5,833
Interest expense	9,230	9,335	9,479	9,164	9,989	9,700	9,991	6,754
Other expenses	13,584	16,582	13,642	13,144	59,780	17,304	13,084	23,365
Total expenses	402,666	429,045	425,295	390,682	984,916	431,272	453,414	384,417
Income (loss) from operations before income taxes	14,915	11,246	1,310	42,663	208,251	13,697	28,763	(4,482)
Provision (benefit) for income taxes	3,600	744	(315)	10,675	78,711	3,095	10,329	(1,338)
Consolidated net income (loss)	11,315	10,502	1,625	31,988	129,540	10,602	18,434	(3,144)
Less: Net income (loss) attributable to noncontrolling interest in subsidiaries	3,714	2,494	(2,509)	6,662	95,074	3,604	4,266	(1,111)
Net income (loss) available to common stockholders	\$ 7,601	\$ 8,008	\$ 4,134	\$ 25,326	\$ 34,466	\$ 6,998	\$ 14,168	\$ (2,033)

- (1) Periods after June 28, 2013 reflect the Company's divestiture of its on-the-run, electronic benchmark U.S. Treasury platform to NASDAQ OMX on June 28, 2013.
- (2) Amounts include gains related to the Company's divestiture of its on-the-run, electronic benchmark U.S. Treasury platform to NASDAQ OMX on June 28, 2013.
- (3) Amounts include the gain related to the earn-out associated with the NASDAQ OMX transaction.

Note: Certain prior period amounts have been reclassified to conform with the current presentation.

## Table of Contents

The table below details our brokerage revenues by product category for the indicated periods (in thousands):

	For the Three Months Ended							
	June 30, 2014 (1)	March 31, 2014 (1)	December 31, 2013 (1)	September 30, 2013 (1)	June 30, 2013	March 31, 2013	December 31, 2012	September 30, 2012
Brokerage revenue by product):								
Rates	\$104,677	\$113,672	\$ 99,339	\$ 109,110	\$138,299	\$144,992	\$ 119,791	\$ 131,359
Real Estate	107,901	109,170	131,311	105,303	103,155	73,249	104,492	96,551
Credit	58,923	65,446	53,651	54,410	67,343	69,142	62,225	67,926
Foreign Exchange	49,279	52,066	44,687	47,393	60,692	59,348	47,130	48,910
Equities and Other Asset Classes	43,637	42,751	35,204	34,862	40,692	39,970	36,024	34,545
Total brokerage revenues	<u>\$364,417</u>	<u>\$383,105</u>	<u>\$ 364,192</u>	<u>\$ 351,078</u>	<u>\$410,181</u>	<u>\$386,701</u>	<u>\$ 369,662</u>	<u>\$ 379,291</u>
Brokerage revenue by product (percentage):								
Rates	28.7%	29.7%	27.3%	31.1%	33.7%	37.5%	32.4%	34.6%
Real Estate	29.6	28.5	36.1	30.0	25.1	19.0	28.3	25.5
Credit	16.2	17.1	14.7	15.5	16.4	17.9	16.8	17.9
Foreign Exchange	13.5	13.6	12.3	13.5	14.8	15.3	12.7	12.9
Equities and Other Asset Classes	12.0	11.1	9.6	9.9	10.0	10.3	9.8	9.1
Total brokerage revenues	<u>100.0%</u>	<u>100.0%</u>	<u>100.0%</u>	<u>100.0%</u>	<u>100.0%</u>	<u>100.0%</u>	<u>100.0%</u>	<u>100.0%</u>
Brokerage revenue by voice/hybrid and fully electronic:								
Voice/hybrid	\$344,053	\$361,939	\$ 347,889	\$ 334,864	\$374,397	\$349,854	\$ 339,155	\$ 346,251
Fully electronic	20,364	21,166	16,303	16,214	35,784	36,847	30,507	33,040
Total brokerage revenues	<u>\$364,417</u>	<u>\$383,105</u>	<u>\$ 364,192</u>	<u>\$ 351,078</u>	<u>\$410,181</u>	<u>\$386,701</u>	<u>\$ 369,662</u>	<u>\$ 379,291</u>
Brokerage revenue by voice/hybrid and fully electronic (percentage):								
Voice/hybrid	94.4%	94.5%	95.5%	95.4%	91.3%	90.5%	91.7%	91.3%
Fully electronic	5.6	5.5	4.5	4.6	8.7	9.5	8.3	8.7
Total brokerage revenues	<u>100.0%</u>	<u>100.0%</u>	<u>100.0%</u>	<u>100.0%</u>	<u>100.0%</u>	<u>100.0%</u>	<u>100.0%</u>	<u>100.0%</u>

(1) Periods after June 28, 2013 reflect the Company's divestiture of its on-the-run, electronic benchmark U.S. Treasury platform to NASDAQ OMX on June 28, 2013.

## LIQUIDITY AND CAPITAL RESOURCES

### Balance Sheet

Our balance sheet and business model are not capital intensive. We maintain minimal securities inventory; our assets consist largely of cash, collateralized and uncollateralized short-dated receivables and less liquid assets needed to support our business. Longer-term funding (equity and long-term debt) is held to support the less liquid assets and potential capital intensive opportunities. Total assets at June 30, 2014 were \$2.5 billion, an increase of 17.9% as compared to December 31, 2013. The increase in total assets was driven primarily by increases in receivables from broker-dealers, clearing organizations, customers and related broker-dealers, goodwill and other assets. The increase in Receivables from broker-dealers, clearing organizations, customers and related broker-dealers related to increase fails and was offset by an increase in Payables to broker-dealers, clearing organizations, customers and related broker-dealers. We maintain a significant portion of our assets in cash, with our cash position (which we define as cash and cash equivalents, marketable securities and unencumbered securities owned held for liquidity purposes) at June 30, 2014 of \$644.2 million. See "Cash Position Analysis" below for a further discussion of our cash position.

As part of our cash management process, especially in light of the proceeds of the sale of eSpeed, we may enter into tri-party reverse repurchase agreements and other short term investments, some of which may be with Cantor. As of June 30, 2014, we had no reverse repurchase agreements outstanding with Cantor.

Additionally, in August 2013, the Audit Committee authorized us to invest up to \$350 million in an asset-backed commercial paper program for which certain Cantor entities serve as placement agent and referral agent. The program issues short-term notes to money market investors and is expected to be used from time to time as a liquidity management vehicle. The notes are backed by assets of highly rated banks. We are entitled to invest in the program so long as the program meets investment policy guidelines, including relating to ratings. Cantor will

earn a spread between the rate it receives from the short-term note issuer and the rate it pays to us on any investments in this program. This spread will be no greater than the spread earned by Cantor for placement of any other commercial paper note in the program. As of June 30, 2014, we had \$145 million invested in the program.

---

## Table of Contents

### *Funding*

Our funding base consists of longer-term capital (equity and notes payable), shorter-term liabilities and accruals that are a natural outgrowth of specific assets and/or our business model, such as matched fails and accrued compensation. We have limited need for short-term unsecured funding in our regulated entities for their brokerage business. Contingent liquidity needs are largely limited to potential cash collateral that may be needed to meet clearing bank, clearinghouse, and exchange margins and/or to fund fails. Capital expenditures tend to be cash neutral and approximately in line with depreciation. Current cash balances significantly exceed our unsecured letters of credit and our unsecured bank borrowings. We believe that cash in and available to our largest regulated entities, inclusive of financing provided by clearing banks, is adequate for potential cash demands of normal operations such as margin or fail financing. We expect our operating activities going forward to generate adequate cash flows to fund normal operations, including any dividends issued pursuant to our dividend policy. However, we believe that there are a significant number of capital intensive opportunities for us to maximize our growth and strategic position, including, among other things, acquisitions, strategic alliances and joint ventures potentially involving all types and combinations of equity, debt and acquisition alternatives. As a result, we may need to raise additional funds to:

- increase the regulatory net capital necessary to support operations;
- support continued growth in our business;
- effect acquisitions;
- develop new or enhanced services and markets; and
- respond to competitive pressures.

Acquisitions and financial reporting obligations related thereto may impact our ability to access capital markets on a timely basis and may necessitate greater short-term borrowings in the interim. This may impact our credit rating or the interest rates on our debt. We may need to access short-term capital sources to meet business needs from time to time, including, but not limited to, conducting operations, hiring or retaining brokers, financing acquisitions, and providing liquidity, including in situations where we may not be able to access the capital markets in a timely manner when desired by us. Accordingly, we cannot guarantee that we will be able to obtain additional financing when needed on terms that are acceptable to us, if at all.

On June 28, 2013, upon completion of the sale of eSpeed (see “NASDAQ OMX Transaction” herein), we received cash consideration of \$750 million, subject to adjustment for certain pre-paid amounts and accrued costs and expenses, plus an earn-out of up to 14,883,705 shares of NASDAQ OMX common stock to be paid ratably in each of the fifteen years following the closing.

As of June 30, 2014, our cash position, which we define as cash and cash equivalents, marketable securities and unencumbered securities owned, was approximately \$644.2 million, the majority of which we are free to deploy to increase stockholder and bondholder value. We also expect to receive approximately \$600 million in NASDAQ OMX stock. We believe that we are in a strong position to increase our profits by making additional investments across Real Estate and Financial Services. In addition, we expect to have sufficient funds to repay debt, repurchase common shares and units, and maintain our regular common dividend for the foreseeable future.

### *Notes Payable and Collateralized Borrowings*

#### *8.75% Convertible Notes*

On April 1, 2010, BGC Holdings issued an aggregate of \$150.0 million principal amount of the 8.75% Convertible Notes to Cantor. We used the proceeds of the 8.75% Convertible Notes to repay at maturity \$150.0 million aggregate principal amount of Senior Notes.

The 8.75% Convertible Notes are senior unsecured obligations and rank equally and ratably with all of our existing and future senior unsecured obligations. The 8.75% Convertible Notes bear an annual interest rate of 8.75% currently, which is payable semi-annually in arrears on April 15 and October 15 of each year. As of June 30, 2014, the 8.75% Convertible Notes were convertible, at the holder’s option, at a conversion rate of 159.1550 shares of Class A common stock per \$1,000 principal amount of notes, subject to adjustment in certain circumstances. The 8.75% Convertible Notes were convertible into approximately 23.9 million shares of Class A common stock as of June 30, 2014. The 8.75% Convertible Notes will mature on April 15, 2015, unless earlier repurchased, exchanged or converted.

#### *4.50% Convertible Notes*

On July 29, 2011, we issued an aggregate of \$160.0 million principal amount of 4.50% Convertible Notes. In connection with the offering of the 4.50% Convertible Notes, we entered into an Indenture, dated as of July 29, 2011, with U.S. Bank National Association, as trustee. The 4.50% Convertible Notes were offered and sold solely to qualified institutional buyers pursuant to Rule 144A under the Securities Act.

---

## Table of Contents

The 4.50% Convertible Notes are our general senior unsecured obligations. The 4.50% Convertible Notes pay interest semi-annually at a rate of 4.50% per annum and were priced at par. As of June 30, 2014, the 4.50% Convertible Notes were convertible, at the holder's option, at a conversion rate of 101.6260 shares of Class A common stock per \$1,000 principal amount of notes, subject to adjustment in certain circumstances. Upon conversion, we will pay or deliver, as the case may be, cash, shares of our Class A common stock, or a combination thereof at our election. As of June 30, 2014, the 4.50% Convertible Notes were convertible into approximately 16.3 million shares of our Class A common stock. The 4.50% Convertible Notes will mature on July 15, 2016, unless earlier repurchased, exchanged or converted. The carrying value of the 4.50% Convertible Notes was approximately \$150.2 million as of June 30, 2014.

In connection with the offering of the 4.50% Convertible Notes, we entered into capped call transactions, which are expected to reduce the potential dilution of our Class A common stock upon any conversion of 4.50% Convertible Notes in the event that the market value per share of our Class A common stock, as measured under the terms of the capped call transactions, is greater than the strike price of the capped call transactions (\$10.49 as of June 30, 2014, subject to adjustment in certain circumstances). The capped call transactions had an initial cap price equal to \$12.30 per share (50% above the last reported sale price of our Class A common stock on the NASDAQ on July 25, 2011), and had a cap price equal to approximately \$13.12 per share as of June 30, 2014.

The net proceeds from this offering were approximately \$144.2 million after deducting the initial purchasers' discounts and commissions, estimated offering expenses and the cost of the capped call transactions. We used the net proceeds from the offering for general corporate purposes, including financing acquisitions.

### *8.125% Senior Notes*

On June 26, 2012, we issued an aggregate of \$112.5 million principal amount of 8.125% Senior Notes due 2042. The 8.125% Senior Notes are our senior unsecured obligations. The 8.125% Senior Notes may be redeemed for cash, in whole or in part, on or after June 26, 2017, at our option, at any time and from time to time, until maturity at a redemption price equal to 100% of the principal amount to be redeemed, plus accrued but unpaid interest on the principal amount being redeemed to, but not including, the redemption date. The 8.125% Senior Notes are listed on the New York Stock Exchange under the symbol "BGCA." We used the proceeds to repay short-term borrowings under our unsecured revolving credit facility and for general corporate purposes, including acquisitions. The initial carrying value of the 8.125% Senior Notes was \$108.7 million, net of debt issuance costs of \$3.8 million. CF&Co, an affiliate of us, served as one of the underwriters in this transaction and was paid an underwriting fee of approximately \$0.2 million.

### *Collateralized Borrowings*

On various dates beginning in 2009 and most recently in December 2012, we entered into secured loan arrangements under which we pledged certain fixed assets in exchange for loans. The secured loan arrangements had fixed rates between 2.62% and 8.09% per annum and were repayable in consecutive monthly installments with the final payments due in December 2016. During the year ended December 31, 2013, we prepaid \$26.7 million related to secured loan arrangements and during the six months ended June 30, 2014, we prepaid the remaining balance. Therefore, there were no secured loan arrangement balances as of June 30, 2014. The outstanding balance of the secured loan arrangements was \$1.6 million and as of December 31, 2013. The value of the fixed assets pledged was \$1.5 million as of December 31, 2013.

On various dates during the years ended December 31, 2010 and 2011, we sold certain furniture, equipment and software for \$34.2 million, net of costs and concurrently entered into agreements to lease the property back. The principal and interest on the leases were repayable in equal monthly installments for terms of 36 months (software) and 48 months (furniture and equipment) with maturities through September 2014.

During the year ended December 31, 2013, we terminated the leases and prepaid the outstanding balance of \$7.2 million.

Because the leases were terminated during 2013, we had no outstanding balance or fixed assets pledged related to the leases as of June 30, 2014 or December 31, 2013. We recorded interest expense of \$0.4 million and \$0.6 million for the three and six months ended June 30, 2013, respectively.

We may raise additional funds from time to time through equity or debt financing, including public and private sales of debt securities, to finance our business, operations and possible acquisitions.



## Table of Contents

### CREDIT RATINGS

Our public long-term credit ratings and associated outlook are as follows:

	<u>Rating</u>	<u>Outlook</u>
Fitch Ratings Inc.	BBB-	Stable
Standard & Poor's	BBB-	Stable

Credit ratings and associated outlooks are influenced by a number of factors, including but not limited to: operating environment, earnings and profitability trends, the prudence of funding and liquidity management practices, balance sheet size/composition and resulting leverage, cash flow coverage of interest, composition and size of the capital base, available liquidity, outstanding borrowing levels and the firm's competitive position in the industry. A credit rating and/or the associated outlook can be revised upward or downward at any time by a rating agency if such rating agency decides that circumstances warrant such a change. Any reduction in our credit ratings and/or the associated outlook could adversely affect the availability of debt financing on terms acceptable to us, as well as the cost and other terms upon which we are able to obtain any such financing. In addition, credit ratings and associated outlooks may be important to customers or counterparties when we compete in certain markets and when we seek to engage in certain transactions. In connection with certain agreements, we may be required to provide additional collateral in the event of a credit ratings downgrade.

### CASH POSITION ANALYSIS

Below is an analysis of the changes in our cash position for the six months ended June 30, 2014 and 2013. Our cash position is defined as cash and cash equivalents plus marketable securities and unencumbered securities held for liquidity purposes. The analysis below describes the key components of our earnings, dividends and distributions, investing and funding, security settlements and our working capital activities.

Our cash analysis starts with consolidated net income adjusted for certain non-cash items (e.g., grants of exchangeability) as presented on the cash flow statement. Dividends and distributions are payments made to our holders of common shares and limited partnership interests and are related to earnings from prior periods. This timing difference will impact our sources and uses of cash in a given period.

Our investing and funding activities represent a combination of our capital raising activities, including short-term borrowings and issuances under our controlled equity offerings (net), and our investments (e.g., acquisitions, forgivable loans to new brokers and capital expenditures – all net of depreciation and amortization).

Our securities settlement activities primarily represent deposits with clearing organizations. In addition, when advantageous, we may elect to facilitate the settlement of matched principal transactions by funding failed trades, which results in a temporary secured use of cash and is economically beneficial to us.

Other changes in working capital represent changes primarily in receivables and payables and accrued liabilities that impact our cash position.

The changes in our cash position during the six months ended June 30, 2014 and 2013 were as follows:

<i>(in millions)</i>	<u>Six Months Ended June 30,</u>	
	<u>2014</u>	<u>2013</u>
Cash position, beginning of period	\$795.0	\$ 420.4
Consolidated net income, adjusted for non-cash items	92.9	627.4
Dividends and distributions	(79.2)	(71.9)
Net cash from earnings, dividends and distributions	13.7	555.5
Net investing and funding activities	(18.8)	6.6
Repurchases and redemptions	(67.4)	(2.2)
Securities settlements	(28.3)	(13.1)
Working capital and other use of cash	(50.0)	135.2
Cash position, end of period	<u>\$644.2</u>	<u>\$1,102.4</u>

#### *Discussion of six months ended June 30, 2014*

The decreased cash position was primarily due to changes in working capital, cash used to repurchase or redeem shares and units during the quarter, acquisitions, and settlement activities which is a temporary usage of cash.

---

## Table of Contents

For the six months ended June 30, 2014, we generated earnings adjusted for non-cash items of \$92.9 million. We also paid dividends and distributions to shareholders and limited partners of \$79.2 million for the fourth quarter of 2013 and first quarter of 2014.

Working capital and other uses of cash were approximately \$50.0 million, primarily driven by the timing of tax payments.

### *Discussion of six months ended June 30, 2013*

The increased cash position was primarily due to cash received from the sale of assets to NASDAQ OMX.

For the six months ended June 30, 2013, we generated earnings adjusted for non-cash items of \$627.4 million, which was primarily due to the \$723.1 million gain on divestiture from the NASDAQ OMX Transaction. We also paid dividends and distributions to shareholders and limited partners of \$71.9 million of which \$39.8 million related to dividends associated with the fourth quarter of 2012 and first quarter 2013 earnings and \$32.1 million related to distributions to partners associated with the third and fourth quarters of 2012 earnings.

Our investing and funding activities generated \$6.6 million of cash during the period. Decreases in our funding of \$30.4 million were primarily driven by repayment of collateralized borrowings. During this period, investments generated \$37.0 million primarily due to the sale of assets to NASDAQ OMX. This represents the net of the cash proceeds and the gain on the NASDAQ OMX Transaction which was reflected in our consolidated net income.

Our securities settlement activities used \$13.1 million of cash during the period primarily related to funding fail transactions, which is a temporary decrease in cash.

Working capital and other uses of cash were approximately \$135.2 million, primarily due to increases in tax liabilities relating to the gain on the sale of assets to NASDAQ OMX.

## CLEARING CAPITAL

In November 2008, we entered into a clearing capital agreement with Cantor to clear U.S. Treasury and U.S. government agency securities transactions on our behalf. Pursuant to the terms of this agreement, so long as Cantor is providing clearing services to us, Cantor shall be entitled to request from us, and we shall post as soon as practicable, cash or other property acceptable to Cantor in the amount reasonably requested by Cantor under the clearing capital agreement. Cantor had not requested any cash or other property from us as collateral as of June 30, 2014.

## REGULATORY REQUIREMENTS

Our liquidity and available cash resources are restricted by regulatory requirements of our operating subsidiaries. Many of these regulators, including U.S. and non-U.S. government agencies and self-regulatory organizations, as well as state securities commissions in the U.S., are empowered to conduct administrative proceedings that can result in censure, fine, the issuance of cease-and-desist orders or the suspension or expulsion of a broker-dealer. In addition, self-regulatory organizations such as the Financial Industry Regulatory Authority (“FINRA”) and the National Futures Association (“NFA”) along with statutory bodies such as the Financial Conduct Authority (“FCA”) and the U.S. Securities and Exchange Commission (the “SEC”) require strict compliance with their rules and regulations. The requirements imposed by regulators are designed to ensure the integrity of the financial markets and to protect customers and other third parties who deal with broker-dealers and are not designed to specifically protect stockholders. These regulations often serve to limit our activities, including through net capital, customer protection and market conduct requirements.

The FCA is the main statutory regulator for the United Kingdom financial services industry. The FCA was established in 2013, and superseded the former regulatory agency, the FSA. The FCA’s objectives are to protect customers, maintain the stability of the financial services industry and promote competition between financial services providers. It has broad rule-making, investigative and enforcement powers derived from the Financial Services and Markets Act 2000 and subsequent and derivative legislation and regulations.

In addition, the majority of our other foreign subsidiaries are subject to similar regulation by the relevant authorities in the countries in which they do business. Additionally, certain other of our foreign subsidiaries are required to maintain non-U.S. net capital requirements. In Hong Kong, BGC Securities (Hong Kong), LLC and BGC Capital Markets (Hong Kong), Limited are regulated by the Securities and Futures Commission and The Hong Kong Monetary Authority, respectively. Both are subject to Hong Kong net capital requirements. In France, Aurel BGC, BGC France Holdings, and Ginalfi Finance ; in Australia, BGC Partners (Australia) Pty Limited; in Japan, BGC Shoken Kaisha Limited's Japanese branch; in Singapore, BGC Partners (Singapore) Limited and BGC Securities (Singapore) Ltd; in Korea, BGC Capital Markets & Foreign Exchange Broker (Korea) Limited; and in Turkey, BGC Partners Menkul Degerler AS, all have net capital requirements imposed upon them by local regulators. In addition, the LCH (LIFFE/LME) clearing organizations, of which BGC LP is a member, also imposes minimum capital requirements.

As of June 30, 2014, \$344.7 million of net assets were held by regulated subsidiaries. As of June 30, 2014, these subsidiaries had aggregate regulatory net capital, as defined, in excess of the aggregate regulatory requirements, as defined, of \$173.3 million.

## Table of Contents

In April 2013, our Board of Directors and Audit Committee authorized management to enter into indemnification agreements with Cantor and its affiliates with respect to the provision of any guarantees provided by Cantor and its affiliates from time to time as required by regulators. These services may be provided from time to time at a reasonable and customary fee.

BGC Derivative Markets, a subsidiary of the Company, began operating as our Swap Execution Facility on October 2, 2013. After this date all eligible derivatives traded by US Persons required SEF registration. Mandatory Dodd-Frank compliant execution on SEFs by Swap Dealers and Major Swap Participants commenced in February 2014 for a small number of products. The full Dodd-Frank rule set regarding execution, clearing and reporting requirements has been finalized more slowly than anticipated and has been effected by No Action letters, temporary relief, guidance and multiple interpretations. As a result, many of our largest customers have reduced their trading exposures until the rule consequences are completely known. Although SEF activity greatly increased in the first two quarters of 2014 compared with December 2013, volumes to date are not indicative of what we expect this business to look like a year from now. We anticipate improved derivatives volumes once the regulatory landscape becomes clearer for our clients. In addition, BGC maintains its ownership stake in ELX, a CFTC approved DCM, which also includes several of the world's largest banks as equity holders. ELX began Dodd-Frank compliant swap trading in the fourth quarter of 2013, and we expect growing volumes as market participants explore the use of ELX as an alternative means to comply with Dodd-Frank regulations effective in 2014.

BGC also operates a licensed Multilateral Trading facility ("MFT") in accordance with EU directives. The European Market Infrastructure Regulation ("EMIR") on OTC derivatives, central counterparties and trade repositories was adopted in July 2012. EMIR fulfills several of the European Union's ("EU") G20 commitments to reform OTC derivatives markets. The reforms reduce systemic risk and bring more transparency to both OTC and listed derivatives markets. EMIR derivatives rules will apply initially to financial and non-financial firms that are counterparties to derivatives contracts in the EU and later to those trading outside the EU under certain circumstances subject to international crossborder agreements.

The first compliance obligations for EMIR came into force in mid-March 2013 with the adoption of certain regulatory technical standards which included timely confirmations. Risk mitigation techniques for uncleared OTC derivatives became effective September 15, 2013 and comprised ISDA portfolio reconciliation, dispute resolution and disclosure protocol. Effective February 12, 2014 all counterparties were required to report details of any derivative contract (OTC or exchange traded) they have concluded, or which they have modified or terminated, to a registered or recognized Trade Repository ("TR"). The Markets in Financial Instruments Directive ("MiFID") Level 2 draft regulatory technical standards was published by the European Securities and Markets Authority (ESMA) on May 22, 2014. This draft is subject to public comment and is a key step in the eventual finalization of regulatory reform within the EU currently targeted for the first quarter of 2017. In July 2013, the European Commission and the CFTC announced the "Path Forward" on the intended alignment of OTC derivatives regulations between the two jurisdictions. For the EU, this involves the implementation of EMIR and the proposed amendments to the European Commission's MiFID II proposition which involves dual recognition of trading platforms.

See "Regulation" in Part I, Item 1 of our Annual Report on Form 10-K for additional information related to our regulatory environment.

## EQUITY

### Class A Common Stock

Changes in shares of our Class A common stock outstanding for the three and six months ended June 30, 2014 and 2013 were as follows.

	Three Months Ended June 30,		Six Months Ended June 30,	
	2014	2013	2014	2013
Shares outstanding at beginning of period	185,166,111	130,873,581	181,583,001	123,913,759
Share issuances:				
Exchanges of limited partnership interests (1)	2,037,023	3,498,243	7,761,497	8,837,725
Vesting of restricted stock units (RSUs)	112,980	131,571	743,008	623,393
Acquisitions	656,962	1,086,975	757,287	1,086,975
Other issuances of Class A common stock	11,176	771,169	22,877	1,899,687
Treasury stock repurchases	(3,982,825)	(33,478)	(6,866,243)	(33,478)
Shares outstanding at end of period	<u>184,001,427</u>	<u>136,328,061</u>	<u>184,001,427</u>	<u>136,328,061</u>

- (1) The issuances related to redemptions and exchanges of limited partnership interests did not impact the fully diluted number of shares and units outstanding.

## Table of Contents

### Class B Common Stock

We did not issue any shares of Class B common stock during the three and six months ended June 30, 2014 and 2013.

### Unit Redemptions and Share Repurchase Program

Our Board of Directors and Audit Committee have authorized repurchases of our Class A common stock and redemptions of BGC Holdings limited partnership interests or other equity interests in our subsidiaries. In February 2014, our Audit Committee authorized such repurchases of stock or units from Cantor employees and partners. On July 30, 2014, our Board of Directors and Audit Committee increased the Company's share repurchase and unit redemption authorization to \$250 million. From time to time, we may actively continue to repurchase shares or redeem units.

The table below represents unit redemption and share repurchase activity for the six months ended June 30, 2014.

Period	Total Number of Units Redeemed or Shares Repurchased	Average Price Paid per Unit or Share	Approximate Dollar Value of Units and Shares That May Yet Be Redeemed/ Purchased Under the Plan
<b>Redemptions (1)(2)</b>			
January 1, 2014 - March 31, 2014	2,369,681	\$ 6.35	
April 1, 2014 - June 30, 2014	2,055,942	6.89	
<b>Repurchases (3)(4)</b>			
January 1, 2014 - March 31, 2014	2,883,418	\$ 6.64	
April 1, 2014 - April 30, 2014	1,109,313	7.02	
May 1, 2014 - May 31, 2014	2,346,991	7.20	
June 1, 2014 - June 30, 2014	526,521	7.32	
<b>Total Repurchases</b>	<b>6,866,243</b>	<b>\$ 6.94</b>	
<b>Total Redemptions and Repurchases</b>	<b>11,291,866</b>	<b>\$ 6.81</b>	<b>\$ 135,159,596</b>

- (1) During the three months ended June 30, 2014, the Company redeemed approximately 1.9 million limited partnership units at an average price of \$6.87 per unit and approximately 0.1 million FPU's at an average price of \$7.16 per unit. During the three months ended June 30, 2013, the Company redeemed approximately 2.5 million limited partnership units at an average price of \$5.54 per unit and approximately 0.2 million FPU's at an average price of \$4.68 per unit.
- (2) During the six months ended June 30, 2014, the Company redeemed approximately 4.2 million limited partnership units at an average price of \$6.58 per unit and approximately 0.3 million FPU's at an average price of \$6.96 per unit. During the six months ended June 30, 2013, the Company redeemed approximately 6.9 million limited partnership units at an average price of \$4.71 per unit and approximately 0.9 million FPU's at an average price of \$3.78 per unit.
- (3) During the three months ended June 30, 2014, the Company repurchased approximately 4.0 million shares of its Class A common stock at an aggregate purchase price of approximately \$28.6 million for an average price of \$7.17 per share. During the three months ended June 30, 2013, the Company repurchased 33,478 shares of its Class A common stock at an aggregate purchase price of approximately \$0.2 million for an average price of \$5.61 per share.
- (4) During the six months ended June 30, 2014, the Company repurchased approximately 6.9 million shares of its Class A common stock at an aggregate purchase price of approximately \$47.7 million for an average price of \$6.94 per share. During the six months ended June 30, 2013, the Company repurchased 33,478 shares of its Class A common stock at an aggregate purchase price of approximately \$0.2 million for an average price of \$5.61 per share.

The fully diluted weighted-average share count for the three months ended June 30, 2014 was as follows (in thousands):

	Three Months Ended
	June 30, 2014
Common stock outstanding (1)	220,770
Limited partnership interests in BGC Holdings	104,083
RSUs (Treasury stock method)	685
Other	1,048
<b>Total (2)</b>	<b>326,586</b>

---

## Table of Contents

- (1) Common stock outstanding consisted of Class A shares, Class B shares and contingent shares for which all necessary conditions have been satisfied except for the passage of time. For the quarter ended June 30, 2014, the weighted-average share count of Class A shares was 186.0 million and Class B shares was 34.8 million.
- (2) For the quarter ended June 30, 2014, approximately 44.4 million potentially dilutive securities were not included in the computation of fully diluted earnings per share because their effect would have been anti-dilutive. Anti-dilutive securities for the quarter ended June 30, 2014 included, on a weighted-average basis, 40.1 million shares underlying Convertible Notes and 4.3 million other securities or other contracts to issue shares of common stock. Also, as of June 30, 2014, approximately 5.8 million shares of contingent Class A common stock were excluded because the conditions for issuance had not been met by the end of the period.

At the end of the second quarter of 2013, we commenced a Global Partnership Restructuring Program (see “Share Count Reduction and Modifications/Extensions of Employment Agreements” in Note 1—“Organization and Basis of Presentation”), as a result of which we reduced our fully diluted share count by approximately 32 million shares. In November 2013, we entered into the Ninth Amendment to the Agreement of Limited Partnership of the Partnership (see “Ninth Amendment to Partnership Agreement” herein), which created new preferred partnership units that may not be made exchangeable into our Class A common stock and are only entitled to a distribution each quarter at a rate of either 0.6875% (which is 2.75% per calendar year) or such other amount as set forth in the award documentation, and accordingly they will not be included in the fully diluted share count. Going forward, we intend to continue to reduce our overall rate of share count growth by utilizing these new preferred partnership units.

Similarly, in May 2014 we entered into the Tenth Amendment to the Agreement of Limited Partnership of the Partnership (see “Tenth Amendment to Partnership Agreement” herein). Pursuant to this amendment, NPSUs may not be made exchangeable into shares of the Company’s Class A common stock and will not be allocated any items of profit or loss, and accordingly they will not be included in the fully diluted share count.

### ***Cantor Purchase of BGC Holdings Interests and BGC Repurchases***

On July 21, 2014, the Company issued exchange rights with respect to, and Cantor purchased, an aggregate of 3,142,257 exchangeable limited partnership units in BGC Holdings consisting of (i) 1,371,058 such units in connection with the redemption by BGC Holdings of an aggregate of 1,371,058 non-exchangeable founding partner units from former Cantor partners who were terminated founding partners of BGC Holdings, and (ii) 1,771,199 such units in connection with the grant of exchangeability to 1,771,199 units held by former Cantor partners who were terminated founding partners of BGC Holdings. Such exchangeable limited partnership units were exchangeable by Cantor at any time on a one-for-one basis for shares of common stock of the Company. The aggregate net purchase price paid by Cantor for such units was \$10,605,549. Immediately after Cantor’s purchases of such exchangeable limited partnership units, also on July 21, 2014, the Company purchased from Cantor an aggregate of 5 million units and shares, consisting of (i) all of such 3,142,257 units and (ii) 1,857,743 previously-owned shares of the Company’s Class A common stock, for \$7.74 per unit/share, the closing price per share of the Class A common stock on the date of such purchases.

### ***Stock Option Exercises***

We did not issue any shares of our Class A common stock related to the exercise of stock options during the three and six months ended June 30, 2014 and 2013.

### ***Equity Registration Statements***

We currently have in place an effective equity shelf Registration Statement on Form S-3 (the “Form S-3 Registration Statement”) with respect to the issuance and sale of up to 20 million shares of our Class A common stock from time to time on a delayed or continuous basis. On December 12, 2012, we entered into a controlled equity offering sales agreement with CF&Co (the “December 2012 Sales Agreement”), pursuant to which we may offer and sell up to an aggregate of 20 million shares of our Class A common stock. Shares of our Class A common stock sold under our controlled equity offering sales agreement are used primarily for redemptions of limited partnership interests in BGC Holdings. CF&Co is a wholly-owned subsidiary of Cantor and an affiliate of us. Under the December 2012 Sales Agreement, we have agreed to pay CF&Co 2% of the gross proceeds from the sale of shares.

As of July 31, 2014, we have issued and sold an aggregate of approximately 13.8 million shares of Class A common stock under the Form S-3 Registration Statement pursuant to the December 2012 Sales Agreement, with approximately 6.2 million shares of Class A common stock remaining to be sold under this agreement. We intend to use the net proceeds of any shares of Class A common stock sold for general corporate purposes, including potential acquisitions, redemptions of limited partnership units and founding/working partner units in BGC Holdings and repurchases of shares of Class A common stock from partners, executive officers and other employees of ours or our subsidiaries and of Cantor and its affiliates. Certain of such partners will be expected to use the proceeds from such sales to repay outstanding loans issued by, or credit enhanced by, Cantor or BGC Holdings. In addition to



---

## Table of Contents

general corporate purposes, these registrations along with our share buy-back authorization are designed as a planning device in order to facilitate the redemption process. Going forward, we may redeem units and reduce our fully diluted share count under our repurchase authorization or later sell Class A shares under the registration.

Further, we have an effective registration statement on Form S-4 (the “Form S-4 Registration Statement”), with respect to the offer and sale of up to 20 million shares of Class A common stock from time to time in connection with business combination transactions, including acquisitions of other businesses, assets, properties or securities. As of July 31, 2014, we have issued an aggregate of 5.4 million shares of Class A common stock under the Form S-4 Registration Statement, all in connection with acquisitions in the real estate brokerage industry. We also have an effective shelf Registration Statement on Form S-3 pursuant to which we can offer and sell up to 10 million shares of our Class A common stock under the BGC Partners, Inc. Dividend Reinvestment and Stock Purchase Plan. As of July 31, 2014, we have issued approximately 164.3 thousand shares of our Class A common stock under the Dividend Reinvestment and Stock Purchase Plan.

On April 12, 2013, we filed a resale Registration Statement on Form S-3 pursuant to which 2,810,000 shares of our Class A common stock may be sold by The Cantor Fitzgerald Relief Fund (the “Relief Fund”) or by its pledgees, donees, transferees or other successors in interest. Of the 2,810,000 shares, 1,810,000 shares were donated on December 21, 2012 and the remaining 1,000,000 shares were donated on April 2, 2013.

Our Compensation Committee may grant stock options, stock appreciation rights, deferred stock such as RSUs, bonus stock, performance awards, dividend equivalents and other equity-based awards, including to provide exchange rights for shares of our Class A common stock upon exchange of limited partnership units and founding/working partner units. On June 3, 2014, at our Annual Meeting of Stockholders, our stockholders approved an amendment to our Fourth Amended and Restated Long Term Incentive Plan (the “Equity Plan”) to increase from 200 million to 300 million the aggregate number of shares of our Class A common stock that may be delivered or cash settled pursuant to awards granted during the life of the Equity Plan. On June 12, 2014, we filed a Registration Statement on Form S-8 with respect to the additional 100 million shares. As of June 30, 2014, the limit on the aggregate number of shares authorized to be delivered allowed for the grant of future awards relating to 154.2 million shares.

## UNIT REDEMPTIONS AND EXCHANGES – EXECUTIVE OFFICERS

During 2013, our executive officers participated in the Global Partnership Restructuring Program. In connection with the program, Messrs. Lynn, Windeatt and Sadler received an aggregate of 283,206 newly-issued BGC Holdings limited partnership units (equivalent to 9.75% of their non-exchangeable units that were redeemed in the above transactions). Upon any sale or other transfer by such executive officers of shares of restricted stock, a proportional number of these units will be redeemed for zero by BGC Holdings. These units are not expected to be made exchangeable into shares of Class A common stock. In connection with the sale of certain shares of restricted stock, an aggregate of 91,703 of such units held by Messrs. Lynn, Windeatt and Sadler were redeemed for zero on February 5, 2014.

## SHARE REPURCHASES FROM EXECUTIVE OFFICERS

On April 2, 2013, the Audit Committee and Compensation Committee authorized management to repurchase shares of Class A common stock or partnership units from our executive officers from time to time. On April 2, 2013, we repurchased from Mr. Merkel 33,478 shares of Class A common stock at a price of \$5.61 per share, which was the closing price of our Class A common stock on such date, less 2%. On September 20, 2013, we repurchased from Mr. Lynn 533,406 shares of Class A common stock at a price of \$5.82 per share, which was the closing price of our Class A common stock on such date.

On January 21, 2014, the Compensation Committee authorized the acceleration of restrictions with respect to an aggregate of 1,254,723 shares of restricted Class A common stock held by our executive officers as follows: Mr. Lutnick, 628,872 shares (Mr. Lutnick does not currently intend to sell any of these shares); Mr. Lynn, 424,347 shares; Mr. Merkel, 14,689 shares; Mr. Windeatt, 146,843 shares; and Mr. Sadler, 39,972 shares. The Compensation Committee authorized the Company to repurchase any or all of such shares from the executive officers at a price of \$6.51 per share, which was the closing price of our Class A common stock on January 21, 2014.

On February 5, 2014, certain executive officers elected to sell, and we agreed to purchase, an aggregate of 636,841 shares of Class A common stock from such executive officers at a price of \$6.51 per share as follows: Mr. Lynn, 424,347 shares; Mr. Merkel, 14,689 shares; Mr. Windeatt, 157,833 shares (of which 146,843 shares were previously restricted and an additional 10,990 freely tradable shares); and Mr. Sadler, 39,972 shares.

## **CONTINGENT PAYMENTS RELATED TO ACQUISITIONS**

The Company has completed acquisitions, whose purchase price included an aggregate of approximately 7.0 million shares of the Company's Class A common stock (with an acquisition date fair value of approximately \$36.4 million) and 4.0 million limited partnership units (with an acquisition date fair value of approximately \$18.6 million) that may be issued contingent on certain targets being met through 2018.



---

## Table of Contents

In connection with the acquisitions above, as of June 30, 2014, the Company has issued 4.5 million shares of its Class A common stock and 1.0 million of limited partnership units related to contingent payments.

### **CANTOR RIGHTS TO PURCHASE LIMITED PARTNERSHIP INTERESTS FROM BGC HOLDINGS**

Cantor has the right to purchase limited partnership interests (Cantor units) from BGC Holdings upon redemption of non-exchangeable founding/working partner units redeemed by BGC Holdings upon termination or bankruptcy of the founding/working partner. Any such Cantor units purchased by Cantor are exchangeable for shares of Class B common stock or, at Cantor's election or if there are no additional authorized but unissued shares of Class B common stock, shares of Class A common stock, in each case on a one-for-one basis (subject to customary anti-dilution adjustments).

On July 21, 2014, the Company issued exchange rights with respect to, and Cantor purchased, an aggregate of 3,142,257 exchangeable limited partnership units in BGC Holdings consisting of (i) 1,371,058 such units in connection with the redemption by BGC Holdings of an aggregate of 1,371,058 non-exchangeable founding partner units from former Cantor partners who were terminated founding partners of BGC Holdings, and (ii) 1,771,199 such units in connection with the grant of exchangeability to 1,771,199 units held by former Cantor partners who were terminated founding partners of BGC Holdings. Such exchangeable limited partnership units were exchangeable by Cantor at any time on a one-for-one basis for shares of common stock of the Company. The aggregate net purchase price paid by Cantor for such units was \$10,605,549. Immediately after Cantor's purchases of such exchangeable limited partnership units, also on July 21, 2014, the Company purchased from Cantor an aggregate of 5 million units and shares, consisting of (i) all of such 3,142,257 units and (ii) 1,857,743 previously-owned shares of the Company's Class A common stock, for \$7.74 per unit/share, the closing price per share of the Class A common stock on the date of such purchases.

### **GUARANTEE AGREEMENT FROM CF&CO**

Under rules adopted by the CFTC, all foreign introducing brokers engaging in transactions with U.S. persons are required to register with the National Futures Association ("NFA") and either meet financial reporting and net capital requirements on an individual basis or obtain a guarantee agreement from a registered Futures Commission Merchant ("FCM"). Our European-based brokers engage from time to time in interest rate swap transactions with U.S.-based counterparties, and therefore we are subject to the CFTC requirements. CF&Co has entered into guarantees on our behalf, and we are required to indemnify CF&Co for the amounts, if any, paid by CF&Co on our behalf pursuant to this arrangement.

### **NINTH AMENDMENT TO PARTNERSHIP AGREEMENT**

On November 6, 2013, BGC GP, LLC, a subsidiary of the Company and the General Partner of the Company's majority-owned subsidiary, BGC Holdings, and Cantor, the Majority in Interest Exchangeable Limited Partner of the Partnership, entered into the Ninth Amendment to the Agreement of Limited Partnership of the Partnership (the "Ninth Amendment") effective as of July 1, 2013.

In order to facilitate partner compensation and for other corporate purposes, the Ninth Amendment creates new preferred partnership units ("Preferred Units") that may be awarded to holders of, or contemporaneous with the grant of, PSUs, PSIs, PSEs, LPUs, APSUs, APSIs, APSEs, REUs, RPU, AREUs, and ARPU.

Each quarter, the net profits of BGC Holdings will be allocated to such units at a rate of either 0.6875% (which is 2.75% per calendar year) or such other amount as set forth in the award documentation (the "Preferred Distribution"), which is deducted before the calculation and distribution of the quarterly partnership distribution for the remaining partnership units. The Preferred Units will not be entitled to participate in partnership distributions other than with respect to the Preferred Distribution. The Preferred Units may not be made exchangeable into our Class A common stock and are only entitled to the Preferred Distribution, and accordingly they will not be included in the fully diluted share count.

The Ninth Amendment was approved by the Board of Directors and the Audit Committee of the Board of Directors.

### **TENTH AMENDMENT TO THE PARTNERSHIP AGREEMENT**

On May 9, 2014, partners of BGC Holdings approved the Tenth Amendment to the Agreement of Limited Partnership of BGC Holdings (the "Tenth Amendment") effective as of May 9, 2014. In order to facilitate partner compensation and for other corporate purposes the Tenth Amendment creates a new class of partnership units ("NPSUs"), which are working partner units.

NPSUs are identical to PSUs except that NPSUs will not be entitled to participate in Partnership distributions, will not be allocated any items of profit or loss and may not be made exchangeable into shares of the Company's Class A common stock. Upon grant, NPSUs may be assigned a written vesting schedule pursuant to which a certain number of NPSUs would be converted for PSUs/PPSUs on each vesting date, subject to terms and conditions determined by the General Partner of the Partnership in its sole discretion, including that the recipient continue to provide substantial services to the Company and comply with his or her partnership obligations.

The Tenth Amendment was approved by the Audit Committee of the Board of Directors and by the full Board of Directors.

## Table of Contents

### EXECUTIVE COMPENSATION

On May 9, 2014, the Compensation Committee authorized the grant of 4 million NPSUs to Mr. Lutnick and 1 million NPSUs to Mr. Merkel. The NPSUs granted to Mr. Lutnick will vest ratably on January 1 of each year beginning January 1, 2015 and ending January 1, 2018, such that an equal number of NPSUs will vest and automatically be converted into an equivalent number of PSUs/PPSUs on each vesting date. The NPSUs granted to Mr. Merkel will vest ratably on January 1 of each year beginning January 1, 2015 and ending January 1, 2021, such that an equal number of NPSUs will vest and automatically be converted into an equivalent number of PSUs/PPSUs on each vesting date. Exchange rights with respect to any non-exchangeable PSUs/PPSUs will be determined in accordance with the Company's practices when determining discretionary bonuses or awards, which may include the Compensation Committee's exercise of negative discretion to reduce or withhold any such awards.

Upon the signing of any agreement that would result in a "Change in Control" (as defined in the Amended and Restated Change in Control Agreements entered into by each of Messrs. Lutnick and Merkel) (1) any unvested NPSUs held by Messrs. Lutnick or Merkel shall vest in full and automatically be converted for exchangeable PSUs/PPSUs (i.e., such PSUs shall be exchangeable for shares of Class A common stock and PPSUs shall be exchangeable for cash), and (2) any non-exchangeable PSUs/PPSUs held by Messrs. Lutnick and Merkel shall become immediately exchangeable, which exchangeability may be exercised in connection with such "Change in Control."

### MARKET SUMMARY

The following table provides certain volume and transaction count information for the quarterly periods indicated:

	June 30, 2014	March 31, 2013	December 31, 2013	September 30, 2013	June 30, 2013
<b>Notional Volume (in billions)</b>					
Fully electronic volume – eSpeed	\$ —	\$ —	\$ —	\$ —	\$12,001
Fully electronic volume excluding eSpeed	3,489	3,116	2,755	2,167	2,416
Total fully electronic volume	3,489	3,116	2,755	2,167	14,417
Total hybrid volume—(1)	37,486	37,089	34,617	36,837	36,464
Total fully electronic and hybrid volume excluding eSpeed	40,975	40,205	37,372	39,004	38,880
Total fully electronic and hybrid volume	<u>\$40,975</u>	<u>\$ 40,205</u>	<u>\$ 37,372</u>	<u>\$ 39,004</u>	<u>\$50,881</u>
<b>Transaction Count (in thousands, except for days)</b>					
Fully electronic volume – eSpeed	—	—	—	—	5,095
Fully electronic volume excluding eSpeed	2,122	1,781	1,538	1,151	1,406
Total fully electronic transactions	2,122	1,781	1,538	1,151	6,501
Total hybrid transactions	659	706	610	642	717
Total transactions excluding eSpeed	2,781	2,487	2,148	1,793	2,123
Total transactions	<u>2,781</u>	<u>2,487</u>	<u>2,148</u>	<u>1,793</u>	<u>7,218</u>
Trading days	63	61	64	64	64

(1) Defined as volume from hybrid transactions conducted by BGC Brokers, exclusive of voice-only transactions.

Notes: The above volume figures for fully electronic rates are expected to be lower in periods following the sale of eSpeed on June 28, 2013. To provide a more meaningful comparison, the figures above are shown with and without eSpeed volumes. The above historical volume figures have been adjusted to reflect the reclassification of certain brokerage desks. These reclassifications had no impact on our total fully electronic or hybrid volumes or on our revenues related to fully electronic trading, overall revenues or earnings.

### QUARTERLY MARKET ACTIVITY

Fully electronic volume, including new products, was \$3.5 trillion for the three months ended June 30, 2014, compared to \$14.4 trillion for the three months ended June 30, 2013. Our combined voice-assisted and screen-assisted volume for the three months ended June 30, 2014 was \$41.0 trillion, compared to \$50.9 trillion for the three months ended June 30, 2013. Excluding eSpeed, fully electronic volume, including new products, was \$3.5 trillion for the three months ended June 30, 2014, up 45.8% from \$2.4 trillion for the three months ended June 30, 2013. Our combined voice-assisted and screen-assisted volume, excluding eSpeed, for the three months ended June 30, 2014 was \$41.0 trillion, up 5.4% from \$38.9 trillion for the three months ended June 30, 2013.

## Table of Contents

### CONTRACTUAL OBLIGATIONS AND COMMITMENTS

The following table summarizes certain of our contractual obligations at June 30, 2014 (in thousands):

		Less Than		More Than	
	Total	1 Year	1-3 Years	3-5 Years	5 Years
Operating leases (1)	\$227,026	\$ 47,782	\$ 74,071	\$46,030	\$ 59,143
Notes payable and collateralized borrowings (2)	422,500	150,000	160,000	—	112,500
Interest on notes payable (3)	280,621	26,731	25,781	18,281	209,828
Other contractual obligations (4)	17,693	17,693	—	—	—
Total contractual obligations	<u>\$947,840</u>	<u>\$242,206</u>	<u>\$259,852</u>	<u>\$64,311</u>	<u>\$381,471</u>

- (1) Operating leases are related to rental payments under various non-cancelable leases, principally for office space, net of sublease payments to be received. The total amount of sublease payments to be received is approximately \$10.7 million over the life of the agreement. These sublease payments are included in the table above.
- (2) Notes payable and collateralized borrowings reflects the issuance of \$150.0 million of the 8.75% Convertible Notes with a contractual maturity date in 2015 (unless earlier repurchased, exchanged or converted), \$160.0 million of the 4.50% Convertible Notes (the \$160.0 million represents the principal amount of the debt; the carrying value of the 4.50% Convertible Notes as of June 30, 2014 was approximately \$150.2 million) with a contractual maturity date in 2016 (unless earlier repurchased, exchanged or converted), and \$112.5 million of the 8.125% Senior Notes (the \$112.5 million represents the principal amount of the debt; the carrying value of the 8.125% Senior Notes as of June 30, 2014 was approximately \$109.0 million) with a contractual maturity date in 2042 (which may be redeemed for cash, in whole or in part, on or after June 26, 2017, at our option). See Note 16—"Notes Payable, Collateralized and Short-Term Borrowings," to our consolidated financial statements for more information regarding these obligations, including timing of payments and compliance with debt covenants.
- (3) The \$209.8 million of interest on notes payable that is due in more than five years represents interest on the 8.125% Senior Notes. The 8.125% Senior Notes may be redeemed for cash, in whole or in part, on or after June 26, 2017, at our option, which may impact the actual interest paid.
- (4) Other contractual obligations reflect commitments to make charitable contributions, which are recorded as part of "Accounts payable, accrued and other liabilities" in our unaudited condensed consolidated statements of financial condition.

### OFF-BALANCE SHEET ARRANGEMENTS

In the ordinary course of business, we enter into arrangements with unconsolidated entities, including variable interest entities. See Note 13—"Investments" to our unaudited condensed consolidated financial statements in Part I, Item 1 of this Quarterly Report on Form 10-Q for additional information related to our investments in unconsolidated entities.

### CRITICAL ACCOUNTING POLICIES

The preparation of our unaudited condensed consolidated financial statements in conformity with U.S. GAAP requires management to make estimates and assumptions that affect the reported amounts of the assets and liabilities, revenues and expenses, and the disclosure of contingent assets and liabilities in our unaudited condensed consolidated financial statements. We believe that of our significant accounting policies (see Note 4—"Summary of Significant Accounting Policies" to our consolidated financial statements in Part II, Item 8 of our Annual Report on Form 10-K), the following policies involve a higher degree of judgment and complexity.

#### Revenue Recognition

We derive our revenues primarily through commissions from brokerage services, the spread between the buy and sell prices on matched principal transactions, revenues from real estate management services, fees from related parties, fees from certain information products, fees for the provision of certain software solutions, and other revenues.

We recognize revenue when four basic criteria have been met:

- Existence of persuasive evidence that an arrangement exists;
- Delivery has occurred or services have been rendered;
- The seller's price to the buyer is fixed and determinable; and
- Collectability is reasonably assured.

The judgments involved in revenue recognition include determining the appropriate time to recognize revenue. In particular within our Real Estate Services segment, we evaluate our transactions to determine whether contingencies exist that may impact the timing of revenue recognition.



---

## Table of Contents

### *Equity-Based and Other Compensation*

**Discretionary Bonus:** A portion of our compensation and employee benefits expense is comprised of discretionary bonuses, which may be paid in cash, equity, partnership awards or a combination thereof. We accrue expense in a period based on revenues in that period and on the expected combination of cash, equity and partnership units. Given the assumptions used in estimating discretionary bonuses, actual results may differ.

**Restricted Stock Units:** We account for equity-based compensation under the fair value recognition provisions of the Financial Accounting Standards Board (“FASB”) guidance. Restricted stock units (“RSUs”) provided to certain employees are accounted for as equity awards, and as per FASB guidance, we are required to record an expense for the portion of the RSUs that is ultimately expected to vest. FASB guidance requires forfeitures to be estimated at the time of grant and revised, if necessary, in subsequent periods if actual forfeitures differ from those estimates. Because significant assumptions are used in estimating employee turnover and associated forfeiture rates, actual results may differ from our estimates under different assumptions or conditions.

The fair value of RSUs awards to employees is determined on the date of grant, based on the market value of our Class A common stock. Generally, RSUs granted by us as employee compensation do not receive dividend equivalents; as such, we adjust the fair value of the RSUs for the present value of expected forgone dividends, which requires us to include an estimate of expected dividends as a valuation input. This grant-date fair value is amortized to expense ratably over the awards’ vesting periods. For RSUs with graded vesting features, we have made an accounting policy election to recognize compensation cost on a straight-line basis. The amortization is reflected as non-cash equity-based compensation expense in our consolidated statements of operations.

**Restricted Stock :** Restricted stock provided to certain employees is accounted for as an equity award, and as per FASB guidance, we are required to record an expense for the portion of the restricted stock that is ultimately expected to vest. We have granted restricted stock that is not subject to continued employment or service; however, transferability is subject to compliance with our and our affiliates’ customary noncompete obligations. Such shares of restricted stock are generally saleable by partners in five to ten years. Because the restricted stock is not subject to continued employment or service, the grant-date fair value of the restricted stock is expensed on the date of grant. The expense is reflected as non-cash equity-based compensation expense in our consolidated statements of operations

**Limited Partnership Units:** Limited partnership units in BGC Holdings are generally held by employees. Generally such units receive quarterly allocations of net income, which are cash distributed on a quarterly basis and generally contingent upon services being provided by the unit holders. As discussed above, our new Preferred Units are not entitled to participate in partnership distributions other than with respect to a distribution at a rate of either 0.6875% (which is 2.75% per calendar year) or such other amount as set forth in the award documentation. As prescribed in FASB guidance, the quarterly allocations of net income to such limited partnership units are reflected as a component of compensation expense under “Allocation of net income and grants of exchangeability to limited partnership units and FPU’s” in our consolidated statements of operations.

Certain of these limited partnership units entitle the holders to receive post-termination payments equal to the notional amount in four equal yearly installments after the holder’s termination. These limited partnership units are accounted for as post-termination liability awards under FASB guidance. Accordingly, we recognize a liability for these units on our unaudited condensed consolidated statements of financial condition as part of “Accrued compensation” for the amortized portion of the post-termination payment amount, based on the current fair value of the expected future cash payout. We amortize the post-termination payment amount, less an expected forfeiture rate, over the vesting period, and record an expense for such awards based on the change in value at each reporting period in our unaudited condensed consolidated statements of operations as part of “Compensation and employee benefits.”

Certain limited partnership units are granted exchangeability into Class A common stock on a one-for-one basis (subject to adjustment). At the time exchangeability is granted, we recognize an expense based on the fair value of the award on that date, which is included in “Allocation of net income and grants of exchangeability to limited partnership units and FPU’s” in our unaudited condensed consolidated statements of operations. During the three months ended June 30, 2014 and 2013, we incurred compensation expense, before associated income taxes, of \$2.4 and \$1.9 million, respectively, related to the grant of exchangeability on partnership units. During the six months ended June 30, 2014 and 2013, we incurred compensation expense, before associated income taxes, of \$4.5 and \$7.9 million, respectively, related to the grant of exchangeability on partnership units.

At the end of the second quarter of 2013, we commenced a Global Partnership Restructuring Program (see “Share Count Reduction and Modifications/Extensions of Employment Agreements” herein). As a result of the program, we reduced the number of BGC Holdings limited partnership units outstanding by approximately 76 million units and granted approximately 44 million shares of our Class A common stock, of which approximately 41 million were restricted shares. Taken together, these actions reduced our fully diluted share count by approximately 32 million shares.

**Employee Loans:** We have entered into various agreements with certain of our employees and partners whereby these individuals receive loans that may be either wholly or in part repaid from distributions that the individuals receive on some or all of their limited partnership interests or may be forgiven over a period of time. Cash advance distribution loans are documented in formal agreements and are repayable in timeframes outlined in the underlying agreements. We intend for these advances to be repaid in full



---

## Table of Contents

from the future distributions on existing and future awards granted. The distributions are treated as compensation expense when made and the proceeds are used to repay the loan. The forgivable portion of any loans is recognized as compensation expense in our consolidated statements of operations over the life of the loan. We review the loan balances each reporting period for collectability. If we determine that the collectability of a portion of the loan balances is not expected, we recognize a reserve against the loan balances. Actual collectability of loan balances may differ from our estimates. At the end of the second quarter of 2013, the Company commenced a Global Partnership Restructuring Program to provide retention incentives and to allow the Company to take advantage of certain tax efficiencies (see Note 1—“Organization and Basis of Presentation”). Under the program, certain BGC Holdings limited partnership units were redeemed or exchanged for restricted stock. Due to the net redemption/exchange of the limited partnership units described above, the Company determined that the collectability of a portion of the employee loan balances were not expected and, therefore, the Company recognized a reserve for the three months ended June 30, 2013 in the amount of approximately \$160.5 million. The compensation expense related to this reserve is included as part of “Compensation and employee benefits” in the Company’s unaudited condensed consolidated statements of operations.

As of June 30, 2014 and December 31, 2013, the aggregate balance of employee loans, net of reserve, was \$154.9 million and \$142.8 million, respectively, and is included as “Loans, forgivable loans and other receivables from employees and partners, net” in our unaudited condensed consolidated statements of financial condition. Compensation expense for the above-mentioned employee loans for the three months ended June 30, 2014 and 2013 was \$7.2 million and \$170.7 million, respectively. Compensation expense for the above-mentioned employee loans for the six months ended June 30, 2014 and 2013 was \$14.3 million and \$180.2 million, respectively. The compensation expense related to these loans was included as part of “Compensation and employee benefits” in our unaudited condensed consolidated statements of operations.

### Goodwill

Goodwill is the excess of the purchase price over the fair value of identifiable net assets acquired in a business combination. As prescribed in FASB guidance, *Goodwill and Other Intangible Assets*, goodwill is not amortized, but instead is periodically tested for impairment. We review goodwill for impairment on an annual basis during the fourth quarter of each fiscal year or whenever an event occurs or circumstances change that could reduce the fair value of a reporting unit below its carrying amount.

When reviewing goodwill for impairment, we first assess qualitative factors to determine whether it is more likely than not that the fair value of a reporting unit is less than its carrying amount. If the results of the qualitative assessment are not conclusive, or if we choose to bypass the qualitative assessment, we perform a goodwill impairment analysis using a two-step process.

The first step involves comparing each reporting unit’s estimated fair value with its carrying value, including goodwill. To estimate the fair value of the reporting units, we use a discounted cash flow model and data regarding market comparables. The valuation process requires significant judgment and involves the use of significant estimates and assumptions. These assumptions include cash flow projections, estimated cost of capital and the selection of peer companies and relevant multiples. Because significant assumptions and estimates are used in projecting future cash flows, choosing peer companies and selecting relevant multiples, actual results may differ from our estimates under different assumptions or conditions. If the estimated fair value of a reporting unit exceeds its carrying value, goodwill is deemed not to be impaired. If the carrying value exceeds estimated fair value, there is an indication of potential impairment and the second step is performed to measure the amount of potential impairment.

The second step of the process involves the calculation of an implied fair value of goodwill for each reporting unit for which step one indicated a potential impairment may exist. The implied fair value of goodwill is determined by measuring the excess of the estimated fair value of the reporting unit as calculated in step one, over the estimated fair values of the individual assets, liabilities and identified intangibles. Events such as economic weakness, significant declines in operating results of reporting units, or significant changes to critical inputs of the goodwill impairment test (e.g., estimates of cash flows or cost of capital) could cause the estimated fair value of our reporting units to decline, which could result in an impairment of goodwill in the future.

### Income Taxes

We account for income taxes using the asset and liability method as prescribed in FASB guidance on *Accounting for Income Taxes*. Deferred tax assets and liabilities are recognized for the future tax consequences attributable to differences between the unaudited condensed consolidated financial statement carrying amounts of existing assets and liabilities and their respective tax bases. Certain of our entities are taxed as U.S. partnerships and are subject to the Unincorporated Business Tax (“UBT”) in the City of New York. Therefore, the tax liability or benefit related to the partnership income or loss except for UBT rests with the partners (see Note 3—“Limited Partnership Interests in BGC Holdings” for a discussion of partnership interests), rather than the partnership entity. As such, the partners’ tax liability or benefit is not reflected in our unaudited condensed consolidated financial statements. The tax-related assets, liabilities, provisions or benefits included in our unaudited condensed consolidated financial statements also reflect the results of the entities that are taxed as corporations, either in the U.S. or in foreign jurisdictions. Pursuant to FASB guidance on *Accounting for Uncertainty in Income Taxes, an interpretation of FASB Statement on Accounting for Income Taxes*, we provide for uncertain tax positions based upon management’s assessment of whether a tax benefit is more likely than not to be sustained upon examination by tax authorities. Management is required to determine whether a tax position is more likely than not to be sustained upon examination by tax authorities, including resolution of any related appeals or litigation processes, based on the technical merits of the position. Because significant assumptions are used in determining whether a tax benefit is more likely than not to be



sustained upon examination by tax authorities, actual results may differ from our estimates under different assumptions or conditions. We recognize interest and penalties related to income tax matters in “Interest expense” and “Other expenses,” respectively, in our unaudited condensed consolidated statement of operations.

A valuation allowance is recorded against deferred tax assets if it is deemed more likely than not that those assets will not be realized. In assessing the need for a valuation allowance, we consider all available evidence, including past operating results, the existence of cumulative losses in the most recent fiscal years, estimates of future taxable income and the feasibility of tax planning strategies.

---

## Table of Contents

The measurement of current and deferred income tax assets and liabilities is based on provisions of enacted tax laws and involves uncertainties in the application of tax regulations in the U.S. and other tax jurisdictions. Because our interpretation of complex tax law may impact the measurement of current and deferred income taxes, actual results may differ from these estimates under different assumptions regarding the application of tax law.

See Note 4—“Summary of Significant Accounting Policies,” to our consolidated financial statements in Part II, Item 8 of our Annual Report on Form 10-K for additional information regarding our significant accounting policies.

### RECENT ACCOUNTING PRONOUNCEMENTS

See Note 1—“Organization and Basis of Presentation,” to our unaudited condensed consolidated financial statements in Part I, Item 1 of this Quarterly Report on Form 10-Q for information regarding recent accounting pronouncements.

### OUR ORGANIZATIONAL STRUCTURE

#### Stock Ownership

As of the end of the second quarter of 2013, pursuant to our Global Partnership Restructuring Program (see “Share Count Reduction and Modifications/Extensions of Employment Agreements”), the Company redeemed or exchanged approximately 76 million limited partnership units held by partners of BGC Holdings. Pursuant to the Program, the Company has delivered an aggregate of approximately 44 million shares of the Company’s Class A common stock to the partners.

As of July 31, 2014, there were 182,305,659 shares of our Class A common stock outstanding, of which 1,812,785 shares were held by Cantor and CFGM, Cantor’s managing general partner. Each share of Class A common stock is entitled to one vote on matters submitted to a vote of our stockholders.

In addition, as of July 31, 2014, Cantor and CFGM held 34,848,107 shares of our Class B common stock (which represents all of the outstanding shares of our Class B common stock), representing, together with our Class A common stock held by Cantor and CFGM, approximately 66.0% of our voting power on such date. Each share of Class B common stock is generally entitled to the same rights as a share of Class A common stock, except that, on matters submitted to a vote of our stockholders, each share of Class B common stock is entitled to ten votes. The Class B common stock generally votes together with the Class A common stock on all matters submitted to a vote of our stockholders.

Through July 31, 2014, Cantor has distributed to its current and former partners an aggregate of 20,272,320 shares of Class A common stock, consisting of (i) 18,845,763 shares to satisfy certain of Cantor’s deferred stock distribution obligations provided to such partners on April 1, 2008 (the “April 2008 distribution rights shares”), and (ii) 1,426,557 shares to satisfy certain of Cantor’s deferred stock distribution obligations provided to such partners on February 14, 2012 in connection with Cantor’s payment of previous quarterly partnership distributions (the “February 2012 distribution rights shares”). As of July 31, 2014, Cantor is still obligated to distribute to its current and former partners an aggregate of 16,327,709 shares of Class A common stock, consisting of 14,525,981 April 2008 distribution rights shares and 1,801,728 February 2012 distribution rights shares.

From time to time, we may actively continue to repurchase shares of our Class A common stock, including from Cantor, our executive officers, other employees, partners and others.

#### Partnership Structure

We are a holding company, and our business is operated through two operating partnerships, BGC U.S., which holds our U.S. businesses, and BGC Global, which holds our non-U.S. businesses. The limited partnership interests of the two operating partnerships are held by us and BGC Holdings, and the limited partnership interests of BGC Holdings are currently held by limited partnership unit holders, founding/working partners, and Cantor. We hold the BGC Holdings general partnership interest and the BGC Holdings special voting limited partnership interest, which entitle us to remove and appoint the general partner of BGC Holdings, and serve as the general partner of BGC Holdings, which entitles us to control BGC Holdings. BGC Holdings, in turn, holds the BGC U.S. general partnership interest and the BGC U.S. special voting limited partnership interest, which entitle the holder thereof to remove and appoint the general partner of BGC U.S., and the BGC Global general partnership interest and the BGC Global special voting limited partnership interest, which entitle the holder thereof to remove and appoint the general partner of BGC Global, and serves as the general partner of BGC U.S. and BGC Global, all of which entitle BGC Holdings (and thereby us) to control each of BGC U.S. and BGC Global. BGC Holdings holds its BGC Global general partnership interest through a company incorporated in the Cayman Islands, BGC Global Holdings GP Limited.

As of July 31, 2014, we held directly and indirectly, through wholly owned subsidiaries, BGC U.S. limited partnership interests and BGC Global limited partnership interests consisting of 217,153,766 units and 217,153,766 units, representing approximately 67.1% and 67.1% of the outstanding BGC U.S. limited partnership interests and BGC Global limited partnership interests,

---

## Table of Contents

respectively. As of that date, BGC Holdings held BGC U.S. limited partnership interests and BGC Global limited partnership interests consisting of 106,350,989 units and 106,350,989 units, representing approximately 32.9% and 32.9% of the outstanding BGC U.S. limited partnership interests and BGC Global limited partnership interests, respectively.

Limited partnership unit holders, founding/working partners, and Cantor directly hold BGC Holdings limited partnership interests. Since BGC Holdings in turn holds BGC U.S. limited partnership interests and BGC Global limited partnership interests, limited partnership unit holders, founding/working partners, and Cantor indirectly have interests in BGC U.S. limited partnership interests and BGC Global limited partnership interests.

As of July 31, 2014, outstanding BGC Holdings partnership interests included 40,000,651 limited partnership units, 17,567,405 founding/working partner units and 48,782,933 Cantor units.

We may in the future effect additional redemptions of BGC Holdings limited partnership units and founding/working partner units for shares of our Class A common stock. We may also continue our earlier partnership restructuring programs, whereby we redeemed or repurchased certain limited partnership units and founding/working partner units in exchange for new units, grants of exchangeability for Class A common stock or cash and, in many cases, obtained modifications or extensions of partners' employment arrangements. We also generally expect to continue to grant exchange rights with respect to outstanding non-exchangeable limited partnership units and founding/working partner units, and to repurchase BGC Holdings partnership interests from time to time, including from Cantor, our executive officers, and other employees and partners, unrelated to our partnership restructuring programs.

Cantor units are generally exchangeable with us for our Class B common stock (or, at Cantor's option or if there are no additional authorized but unissued shares of our Class B common stock, our Class A common stock) on a one-for-one basis (subject to customary anti-dilution adjustments). Upon certain circumstances, Cantor may have the right to acquire additional Cantor units in connection with the redemption of or grant of exchangeability to certain non-exchangeable founding/working partner units, none of which was redeemed/exchanged in the Global Partnership Restructuring Program. As of July 31, 2014, there were 257,882 non-exchangeable founding/working partner units with respect to which Cantor had the right to acquire an equivalent number of Cantor units.

On November 6, 2013, BGC GP, LLC, a subsidiary of the Company and the General Partner of the Company's majority-owned subsidiary, BGC Holdings, and Cantor, the Majority in Interest Exchangeable Limited Partner of the Partnership, entered into the Ninth Amendment to the Agreement of Limited Partnership of the Partnership effective as of July 1, 2013.

In order to facilitate partner compensation and for other corporate purposes, the Ninth Amendment created new preferred partnership units (Preferred Units), which are working partner units that may be awarded to holders of, or contemporaneous with the grant of, PSUs, PSIs, PSEs, LPU, APSUs, APSIs, APSEs, REUs, RPU, AREUs, and ARPU. These new Preferred Units carry the same name as the underlying unit, with the insertion of an additional "P" to designate them as Preferred Units.

Such Preferred Units may not be made exchangeable into our Class A common stock and accordingly are not included in the fully diluted share count. Each quarter, the net profits of BGC Holdings will be allocated to such Units at a rate of either 0.6875% (which is 2.75% per calendar year) of the allocation amount assigned to them based on their award price, or such other amount as set forth in the award documentation, before calculation and distribution of the quarterly Partnership distribution for the remaining Partnership units. The Preferred Units will not be entitled to participate in Partnership distributions other than with respect to the Preferred Distribution. As of July 31, 2014, there were 10,036,014 such units granted and outstanding. The Ninth Amendment was approved by the Audit Committee of the Board of Directors and by the full Board.

On May 9, 2014, partners of BGC Holdings approved the Tenth Amendment to the Agreement of Limited Partnership of BGC Holdings effective as of May 9, 2014. In order to facilitate partner compensation and for other corporate purposes the Tenth Amendment creates a new class of partnership units (NPSUs), which are working partner units. For more information, see Note 12—"Related Party Transactions" to our unaudited condensed consolidated financial statements in Part I, Item 1 of this Quarterly Report on Form 10-Q.

Table of Contents

The following diagram illustrates our organizational structure as of July 31, 2014. The diagram does not reflect the various subsidiaries of BGC, BGC U.S., BGC Global, BGC Holdings or Cantor, or the noncontrolling interests in our consolidated subsidiaries other than Cantor’s units in BGC Holdings.\*

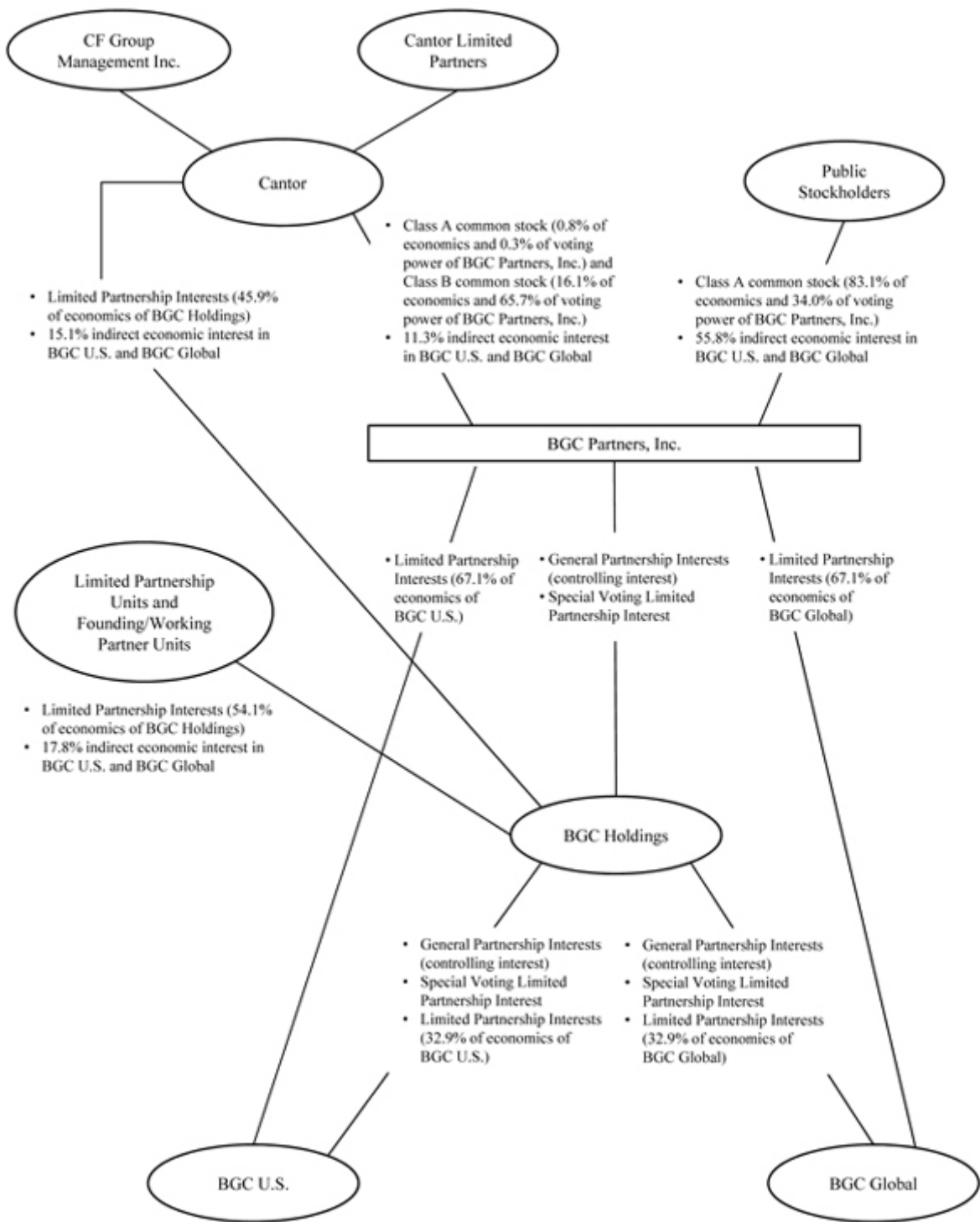

## Table of Contents

- \* Shares of our Class B common stock are convertible into shares of our Class A common stock at any time in the discretion of the holder on a one-for-one basis. Accordingly, if Cantor converted all of its Class B common stock into Class A common stock, Cantor would hold 16.9% of the voting power, and the public stockholders would hold 83.1% of the voting power (and Cantor's indirect economic interests in BGC U.S. and BGC Global would remain unchanged). For purposes of the diagram, Cantor's percentage ownership also includes CFGM's percentage ownership. The diagram does not reflect certain Class A common stock and BGC Holdings partnership units as follows: (a) Cantor's economic interest in our 8.75% convertible notes or the 23,873,250 shares of Class A common stock acquirable by Cantor upon conversion thereof (if Cantor converted all of the 8.75% convertible notes into shares of Class A common stock, Cantor would hold 67.5% of the voting power, and the public stockholders would hold 32.5% of the voting power (and Cantor's indirect economic interests in each of BGC U.S. and BGC Global would be 31.5%)); (b) 16,260,160 shares of Class A common stock issuable upon conversion of our 4.50% convertibles notes; (c) any shares of Class A common stock that may become issuable upon the conversion or exchange of any convertible or exchangeable debt securities that may in the future be sold under our shelf Registration Statement on Form S-3 (Registration No. 333-180331); (d) 10,036,014 Preferred Units granted and outstanding to BGC Holdings partners (see "Partnership Structure" herein), and (e) 5,000,000 NPSUs granted and outstanding to BGC Holdings partners.

The diagram reflects Class A common stock and BGC Holdings partnership unit activity from January 1, 2014 through July 31, 2014 as follows: (a) an aggregate 3,480,230 Global Partnership Restructuring Program shares of Class A common stock issued by us; (b) 120,362 April 2008 distribution rights shares distributed by Cantor, but not the 14,525,981 shares remaining to be distributed by Cantor; (c) 3,869 February 2012 distribution rights shares distributed by Cantor, but not the 1,801,728 shares remaining to be distributed by Cantor; (d) 9,018,296 shares of Class A common stock repurchased by us, including 1,857,743 shares from Cantor; (e) 3,165,310 shares of Class A common stock sold by us under the December 2012 sales agreement pursuant to our shelf Registration Statement on Form S-3 (Registration No. 333-185110), but not the 6,194,052 shares remaining for sale by us under such sales agreement; (f) 757,287 shares issued by us under our acquisition shelf Registration Statement on Form S-4 (Registration No. 333-169232), but not the 14,606,339 shares remaining available for issuance by us under such Registration Statement; (g) 24,599 shares issued by us under our Dividend Reinvestment and Stock Purchase Plan shelf Registration Statement on Form S-3 (Registration No. 333-173109), but not the 9,835,730 shares remaining available for issuance by us under such Registration Statement; (h) 100,941 shares sold by selling stockholders under our resale shelf Registration Statement on Form S-3 (Registration No. 333-167953), but not the 246,372 shares remaining available for sale by selling stockholders under such Registration Statement; (i) 205,320 shares sold by selling stockholders under our resale shelf Registration Statement on Form S-3 (Registration No. 333-175034), but not the 1,491,717 shares remaining available for sale by selling stockholders under such Registration Statement; (j) 4,402,755 limited partnership, founding/working partner and Cantor units redeemed or repurchased by us for cash, including 3,142,257 Cantor units; and (k) an aggregate of 20,997,355 limited partnership units granted by BGC Holdings.

**ITEM 3. QUANTITATIVE AND QUALITATIVE DISCLOSURES ABOUT MARKET RISK*****Credit Risk***

Credit risk arises from potential non-performance by counterparties and customers. BGC Partners has established policies and procedures to manage its exposure to credit risk. BGC Partners maintains a thorough credit approval process to limit exposure to counterparty risk and employs stringent monitoring to control the counterparty risk from its matched principal and agency businesses. BGC Partners' account opening and counterparty approval process includes verification of key customer identification, anti-money laundering verification checks and a credit review of financial and operating data. The credit review process includes establishing an internal credit rating and any other information deemed necessary to make an informed credit decision, which may include correspondence, due diligence calls and a visit to the entity's premises, as necessary.

Credit approval is granted subject to certain trading limits and may be subject to additional conditions, such as the receipt of collateral or other credit support. Ongoing credit monitoring procedures include reviewing periodic financial statements and publicly available information on the client and collecting data from credit rating agencies, where available, to assess the ongoing financial condition of the client.

Through its subsidiaries, BGC Partners executes matched principal transactions in which it acts as a "middleman" by serving as counterparty to both a buyer and a seller in matching back-to-back trades. These transactions are then settled through a recognized settlement system or third-party clearing organization. Settlement typically occurs within one to three business days after the trade date. Cash settlement of the transaction occurs upon receipt or delivery of the underlying instrument that was traded. BGC Partners generally avoids settlement of principal transactions on a free-of-payment basis or by physical delivery of the underlying instrument. However, free-of-payment transactions may occur on a very limited basis.

The number of matched principal trades BGC Partners executes has continued to grow as compared to prior years. Receivables from broker-dealers, clearing organizations, customers and related broker-dealers and Payables to broker-dealers, clearing organizations, customers and related broker-dealers on the Company's unaudited condensed consolidated statements of financial condition primarily represent the simultaneous purchase and sale of the securities associated with those matched principal transactions that have not settled as of their stated settlement dates. BGC Partners' experience has been that substantially all of these transactions ultimately settle at the contracted amounts.

In addition, BGC Partners incurs limited credit risk related to certain brokerage activities. The counterparty risk relates to the collectability of the outstanding brokerage fee receivables. The review process includes monitoring both the clients and the related brokerage receivables. The review includes an evaluation of the ongoing collection process and an aging analysis of the brokerage receivables.

***Market Risk***

Market risk refers to the risk that a change in the level of one or more market prices, rates, indices or other factors will result in losses for a specified position. BGC Partners may allow certain of its desks to enter into unmatched principal transactions in the ordinary course of business and hold long and short inventory positions. These transactions are primarily for the purpose of facilitating clients' execution needs, adding liquidity to a market or attracting additional order flow. As a result, BGC Partners may have market risk exposure on these transactions. BGC Partners' exposure varies based on the size of its overall positions, the risk characteristics of the instruments held and the amount of time the positions are held before they are disposed of. BGC Partners has limited ability to track its exposure to market risk and unmatched positions on an intra-day basis; however, it attempts to mitigate its market risk on these positions by strict risk limits, extremely limited holding periods and hedging its exposure. These positions are intended to be held short term to facilitate customer transactions. However, due to a number of factors, including the nature of the position and access to the market on which it trades, BGC Partners may not be able to unwind the position and it may be forced to hold the position for a longer period than anticipated. All positions held longer than intra-day are marked to market.

We also have investments in marketable equity securities, which are publicly-traded, and which had a fair value of \$50.3 million as of June 30, 2014. Investments in marketable securities carry a degree of risk, as there can be no assurance that the marketable securities will not lose value and, in general, securities markets can be volatile and unpredictable. As a result of these different market risks, our holdings of marketable securities could be materially and adversely affected. We seek to minimize the effect of price changes on a portion of our investments in marketable securities through the use of derivative contracts. However, there can be no assurance that our hedging activities will be adequate to protect us against price risks associated with our investments in marketable securities. See Note 8—"Marketable Securities" and Note 10—"Derivatives" to our unaudited condensed consolidated financial statements in Part I, Item 1 of this Quarterly Report on Form 10-Q for further information regarding these investments and related hedging activities.

Our risk management procedures and strict limits are designed to monitor and limit the risk of unintended loss and have been effective in the past. However, there is no assurance that these procedures and limits will be effective at limiting unanticipated losses in the future. Adverse movements in the securities positions or a downturn or disruption in the markets for these positions could result in a substantial loss. In addition, principal gains and losses resulting from these positions could on occasion have a disproportionate effect, positive or negative, on BGC Partners' consolidated financial condition and results of operations for any particular reporting period.

---

## Table of Contents

### ***Operational Risk***

Our businesses are highly dependent on our ability to process a large number of transactions across numerous and diverse markets in many currencies on a daily basis. If any of our data processing systems do not operate properly or are disabled or if there are other shortcomings or failures in our internal processes, people or systems, we could suffer impairment to our liquidity, financial loss, a disruption of our businesses, liability to clients, regulatory intervention or reputational damage. These systems may fail to operate properly or become disabled as a result of events that are wholly or partially beyond our control, including cybersecurity incidents, a disruption of electrical or communications services or our inability to occupy one or more of our buildings. The inability of our systems to accommodate an increasing volume of transactions could also constrain our ability to expand our businesses.

In addition, despite our contingency plans, our ability to conduct business may be adversely impacted by a disruption in the infrastructure that supports our businesses and the communities in which they are located. This may include a disruption involving electrical, communications, transportation or other services used by us or third parties with whom we conduct business.

### ***Foreign Currency Risk***

BGC Partners is exposed to risks associated with changes in foreign exchange rates. Changes in foreign currency rates create volatility in the U.S. dollar equivalent of the Company's revenues and expenses, in particular with regard to British Pounds and Euros. In addition, changes in the remeasurement of BGC Partners' foreign currency denominated net assets are recorded as part of its results of operations and fluctuate with changes in foreign currency rates. BGC monitors the net exposure in foreign currencies on a daily basis and hedges its exposure as deemed appropriate with highly rated major financial institutions.

### ***Interest Rate Risk***

BGC Partners had \$409.1 million in fixed-rate debt outstanding as of June 30, 2014. These debt obligations are not currently subject to fluctuations in interest rates, although in the event of refinancing or issuance of new debt, such debt could be subject to changes in interest rates.



## **ITEM 4. CONTROLS AND PROCEDURES**

### **Evaluation of Disclosure Controls and Procedures**

BGC Partners maintains disclosure controls and procedures that are designed to ensure that information required to be disclosed by BGC Partners is recorded, processed, accumulated, summarized and communicated to its management, including its Chairman and Chief Executive Officer and its Chief Financial Officer, to allow timely decisions regarding required disclosures, and reported within the time periods specified in the SEC's rules and forms. The Chairman and Chief Executive Officer and the Chief Financial Officer have performed an evaluation of the effectiveness of the design and operation of BGC Partners disclosure controls and procedures as of June 30, 2014. Based on that evaluation, the Chairman and Chief Executive Officer and the Chief Financial Officer concluded that BGC Partners' disclosure controls and procedures were effective as of June 30, 2014.

### **Changes in Internal Control over Financial Reporting**

During the three months ending June 30, 2014, there were no changes in our internal control over financial reporting that materially affect, or are reasonably likely to materially affect, our internal control over financial reporting.

**PART II—OTHER INFORMATION**

**ITEM 1. LEGAL PROCEEDINGS**

See Note 18—“Commitments, Contingencies and Guarantees” to the Company’s unaudited condensed consolidated financial statements included in Part I, Item 1 of this Quarterly Report on Form 10-Q, which is incorporated by reference herein.

**ITEM 1A. RISK FACTORS**

See “Risk Factors” in Part I, Item 1A of our 2013 Annual Report on Form 10-K.

**ITEM 2. UNREGISTERED SALES OF EQUITY SECURITIES AND PROCEEDS**

The information required by this Item is set forth in Note 22—“Subsequent Events” and Note 6— “Stock Transactions and Unit Redemptions” to the unaudited condensed consolidated financial statements included in Item 1 of Part I of this Quarterly Report on Form 10-Q and in Management’s Discussion and Analysis of Financial Condition and Results of Operations (Item 2 of Part I) and is incorporated by reference herein.

**ITEM 3. DEFAULTS UPON SENIOR SECURITIES**

None.

**ITEM 4. MINE SAFETY DISCLOSURES**

None.

**ITEM 5. OTHER INFORMATION**

None.

---

## Table of Contents

### ITEM 6. EXHIBITS

<u>Exhibit Number</u>	<u>Exhibit Title</u>
31.1	Certification by the Chief Executive Officer Pursuant to Section 302 of the Sarbanes-Oxley Act of 2002.
31.2	Certification by the Principal Financial Officer Pursuant to Section 302 of the Sarbanes-Oxley Act of 2002.
32	Certification by the Chief Executive Officer and Principal Financial Officer Pursuant to Section 906 of the Sarbanes-Oxley Act of 2002.
101	The following materials from BGC Partners' Quarterly Report on Form 10-Q for the period ended June 30, 2014 are formatted in eXtensible Business Reporting Language (XBRL): (i) the Unaudited Condensed Consolidated Statements of Financial Condition, (ii) the Unaudited Condensed Consolidated Statements of Operations, (iii) the Unaudited Condensed Consolidated Statements of Comprehensive Income, (iv) the Unaudited Condensed Consolidated Statements of Cash Flows, (v) the Unaudited Condensed Consolidated Statements of Changes in Equity, and (vi) Notes to the Unaudited Condensed Consolidated Financial Statements.

---

[Table of Contents](#)

**SIGNATURES**

Pursuant to the requirements of the Securities Exchange Act of 1934, the registrant has duly caused this Report on Form 10-Q for the quarter ended June 30, 2014 to be signed on its behalf by the undersigned thereunto duly authorized.

BGC Partners, Inc.

/ s /   H O W A R D W. L U T N I C K

Name:                    **Howard W. Lutnick**  
Title:                    **Chairman of the Board and  
Chief Executive Officer**

/ s /   A N T H O N Y G R A H A M S A D L E R

Name:                    **Anthony Graham Sadler**  
Title:                    **Chief Financial Officer**

Date: August 8, 2014

[Signature page to the Quarterly Report on Form 10-Q for the period ended June 30, 2014 dated August 8, 2014.]

**EXHIBIT INDEX**

<b><u>Exhibit Number</u></b>	<b><u>Description</u></b>
31.1	Certification by the Chief Executive Officer Pursuant to Section 302 of the Sarbanes-Oxley Act of 2002.
31.2	Certification by the Principal Financial Officer Pursuant to Section 302 of the Sarbanes-Oxley Act of 2002.
32	Certification by the Chief Executive Officer and Principal Financial Officer Pursuant to Section 906 of the Sarbanes-Oxley Act of 2002.
101	The following materials from BGC Partners' Quarterly Report on Form 10-Q for the period ended June 30, 2014 are formatted in eXtensible Business Reporting Language (XBRL): (i) the Unaudited Condensed Consolidated Statements of Financial Condition, (ii) the Unaudited Condensed Consolidated Statements of Operations, (iii) the Unaudited Condensed Consolidated Statements of Comprehensive Income, (iv) the Unaudited Condensed Consolidated Statements of Cash Flows, (v) the Unaudited Condensed Consolidated Statements of Changes in Equity, and (vi) Notes to the Unaudited Condensed Consolidated Financial Statements.

## CERTIFICATION

I, Howard W. Lutnick, certify that:

1. I have reviewed this annual report on Form 10-Q of BGC Partners, Inc. for the quarter ended June 30, 2014 as filed with the Securities and Exchange Commission on the date hereof;
2. Based on my knowledge, this annual report does not contain any untrue statement of a material fact or omit to state a material fact necessary to make the statements made, in light of the circumstances under which such statements were made, not misleading with respect to the period covered by this annual report;
3. Based on my knowledge, the financial statements, and other financial information included in this annual report, fairly present in all material respects the financial condition, results of operations and cash flows of the registrant as of, and for, the periods presented in this annual report;
4. The registrant's other certifying officer and I are responsible for establishing and maintaining disclosure controls and procedures (as defined in Exchange Act Rules 13a-15(e) and 15d-15(e)) and internal control over financial reporting (as defined in Exchange Act Rules 13a-15(f) and 15d-15(f)) for the registrant and have:
  - a. Designed such disclosure controls and procedures, or caused such disclosure controls and procedures to be designed under our supervision, to ensure that material information relating to the registrant, including its consolidated subsidiaries, is made known to us by others within those entities, particularly during the period in which this annual report is being prepared;
  - b. Designed such internal control over financial reporting, or caused such internal control over financial reporting to be designed under our supervision, to provide reasonable assurance regarding the reliability of financial reporting and the preparation of financial statements for external purposes in accordance with generally accepted accounting principles;
  - c. Evaluated the effectiveness of the registrant's disclosure controls and procedures and presented in this report our conclusions about the effectiveness of this disclosure controls and procedures as of the end of the period covered by this annual report based on such evaluation; and
  - d. Disclosed in this annual report any change in the registrant's internal control over financial reporting that occurred during the registrant's most recent fiscal quarter (the registrant's fourth fiscal quarter in the case of an annual report) that has materially affected, or is reasonably likely to materially affect, the registrant's internal control over financial reporting.
5. The registrant's other certifying officer and I have disclosed, based on our most recent evaluation of internal control over financial reporting, to the registrant's auditors and the Audit Committee of the registrant's Board of Directors (or persons performing the equivalent functions):
  - a. All significant deficiencies and material weaknesses in the design or operation of internal control over financial reporting which are reasonably likely to adversely affect the registrant's ability to record, process, summarize and report financial information; and
  - b. Any fraud, whether or not material, that involves management or other employees who have a significant role in the registrant's internal control over financial reporting.

/s/ HOWARD W. LUTNICK

---

**Howard W. Lutnick**  
**Chairman of the Board and Chief Executive Officer**

Date: August 8, 2014

**CERTIFICATION**

I, Anthony Graham Sadler, certify that:

1. I have reviewed this annual report on Form 10-Q of BGC Partners, Inc. for the quarter ended June 30, 2014 as filed with the Securities and Exchange Commission on the date hereof;

2. Based on my knowledge, this annual report does not contain any untrue statement of a material fact or omit to state a material fact necessary to make the statements made, in light of the circumstances under which such statements were made, not misleading with respect to the period covered by this annual report;

3. Based on my knowledge, the financial statements, and other financial information included in this annual report, fairly present in all material respects the financial condition, results of operations and cash flows of the registrant as of, and for, the periods presented in this annual report;

4. The registrant's other certifying officer and I are responsible for establishing and maintaining disclosure controls and procedures (as defined in Exchange Act Rules 13a-15(e) and 15d-15(e)) and internal control over financial reporting (as defined in Exchange Act Rules 13a-15(f) and 15d-15(f)) for the registrant and have:

a. Designed such disclosure controls and procedures, or caused such disclosure controls and procedures to be designed under our supervision, to ensure that material information relating to the registrant, including its consolidated subsidiaries, is made known to us by others within those entities, particularly during the period in which this annual report is being prepared;

b. Designed such internal control over financial reporting, or caused such internal control over financial reporting to be designed under our supervision, to provide reasonable assurance regarding the reliability of financial reporting and the preparation of financial statements for external purposes in accordance with generally accepted accounting principles;

c. Evaluated the effectiveness of the registrant's disclosure controls and procedures and presented in this report our conclusions about the effectiveness of this disclosure controls and procedures as of the end of the period covered by this annual report based on such evaluation; and

d. Disclosed in this annual report any change in the registrant's internal control over financial reporting that occurred during the registrant's most recent fiscal quarter (the registrant's fourth fiscal quarter in the case of an annual report) that has materially affected, or is reasonably likely to materially affect, the registrant's internal control over financial reporting.

5. The registrant's other certifying officer and I have disclosed, based on our most recent evaluation of internal control over financial reporting, to the registrant's auditors and the Audit Committee of registrant's Board of Directors (or persons performing the equivalent functions):

a. All significant deficiencies and material weaknesses in the design or operation of internal control over financial reporting which are reasonably likely to adversely affect the registrant's ability to record, process, summarize and report financial information; and

b. Any fraud, whether or not material, that involves management or other employees who have a significant role in the registrant's internal control over financial reporting.

/s/ A. GRAHAM SADLER

---

Anthony Graham Sadler  
Chief Financial Officer

Date: August 8, 2014

**CERTIFICATION PURSUANT TO 18 U.S.C. SECTION 1350,  
AS ADOPTED PURSUANT TO SECTION 906  
OF THE SARBANES-OXLEY ACT OF 2002**

In connection with the quarterly report of BGC Partners, Inc., a Delaware corporation (the "Company"), on Form 10-Q for the period ended June 30, 2014 as filed with the Securities and Exchange Commission on the date hereof, each of Howard W. Lutnick, Chairman of the Board and Chief Executive Officer of the Company, and Anthony Graham Sadler, Chief Financial Officer of the Company, certifies, pursuant to 18 U.S.C. Section 1350, as adopted pursuant to Section 906 of the Sarbanes-Oxley Act of 2002, that to his knowledge:

- (1) The Form 10-Q fully complies with the requirements of Section 13(a) or 15(d) of the Securities Exchange Act of 1934; and
- (2) The information contained in the Form 10-Q fairly presents, in all material respects, the financial condition and results of operations of the Company.

/S/    HOWARD W. LUTNICK  
\_\_\_\_\_  
**Name:**                    Howard W. Lutnick  
**Title:**                    Chairman of the Board and Chief Executive Officer

/S/    A. GRAHAM SADLER  
\_\_\_\_\_  
**Name:**                    Anthony Graham Sadler  
**Title:**                    Chief Financial Officer

Date: August 8, 2014